



# HAWAIIAN PHILATELIC SOCIETY



Affiliate  
#136

ORGANIZED 1911

P.O. Box 10115, Honolulu, HI 96816-0115 USA    WEB SITE: [hpshawaii.org](http://hpshawaii.org)    EMAIL: [hawaiistamps@hpshawaii.org](mailto:hawaiistamps@hpshawaii.org)

DECEMBER 2023

President: Wayne Yakuma; 1st Vice-President: Glenn Yokoyama; 2nd Vice-President & Zoom Coordinator: Kurt Streepy; Treasurer: Jerry C. Coiner;  
Secretary: Vacant; Auctioneer: Ben Gale; APS Representative: Phillip C. Mendel; Po'Oleka O Hawaii Editor: Gregory Chang; Membership Chair:  
Gannon Sugimura; Bulletin Meister: Richard Yanagi



- ① **E Komo Mai** – To the Society’s newest Members...James Thompson & Arthur van Uchelen, both from Honolulu, HI. Welcome and happy stamp collecting.
- ② **HPS Annual Christmas Dinner & All Hawaiian Auction**– Be sure to attend this event on December 11th at 7:00PM at the St. Louis Alumni Club. Members are free and guests are welcome at \$5.00 each.
- ③ **Westpex 2024** – The Westpex “Meet & Greet” is scheduled for the weekend April 26-28, 2024. Hope to see you there!
- ④ **Po'Oleka** – Still on track for a rollout in January 2024.
- ⑤ **Auctioneer** – A gentle reminder the Society continues to seek a member interested in assuming the duties of the Auctioneer. Desirable that the member live on Oahu.
- ⑥ **February 2024 Meeting** - Please recall, the Bulletin/Auction will only be published 6x a year starting with the January 2024 issue, then March, May (All Hawaiian), July, September, and December (All Hawaiian).

Dec 11, 2023	HPS Executive Board Meeting	1:00PM Zoom meeting
Dec 11, 2023	HPS December General Meeting + Auction	7:00PM St. Louis Alumni Club
Dec 11, 2023	HPS Annual Christmas Dinner	7:00PM St. Louis Alumni Club
Jan 8, 2024	HPS Executive Board Meeting	1:00PM Zoom meeting
Jan 8, 2024	HPS January General Meeting + Auction	7:00PM St. Louis Alumni Club
Feb 12, 2024	HPS Executive Board Meeting	1:00PM Zoom Meeting
Feb 12, 2024	HPS February General Meeting	7:00PM St. Louis Alumni Club

NOTE: St. Louis Alumni Club is located at 925 Isenberg Street, Honolulu, HI. Times are Hawaiian Standard Time (HST), “Island Time.”

LOT #	*/O	DESCRIPTIONS: (####) = VENDOR CODE; (*) = UNUSED; (O) = USED; (**) = UNUSED/NEVER HINGED; (OG) = ORIGINAL GUM; (DG) = DISTURBED GUM	CAT YEAR	CAT or RETAIL	UPSET
<b>HAWAII</b>					
1201	*	#6 F-Vfine; NG; Thins; Creases; HPS #3453 (FSS/2369)	2023	\$900.00	\$300.00
1202	O	#6 F-Vfine; NG; Thins; Lower right corner nick; HPS Cert #3256 (FSS/2369)	2021	\$1,700.00	\$450.00
1203	*	#8 F-Vfine; NG; Thins; Tears; Creases; Nick-upper right corner; HPS Cert. #3464 (FSS/2369)	2021	\$700.00	\$200.00
1204	O	#8 F-Vfine; Small thins; Black grid cancel; William T. Crowe Cert. #22921 (FSS/2369)	2023	\$750.00	\$250.00
1205	*	#9 F-Vfine; NG; Thins; Scuffs; HPS Cert. #3237 (FSS/2369)	2021	\$400.00	\$120.00
1206	O	#9 F-Vfine; Thins; Tears; Repaired (left+right edges); HPS Cert. #3419 (FSS/2369)	2021	\$400.00	\$100.00
1207	*	#10 F-Vfine; NG; 2 tiny thins; 3 1/2 margins, otherwise sound copy (SAI/2367)	2023	\$400.00	\$45.00
1208	*	#10S Vfine; NG; 4 margins; Completely sound copy (SAI/2367)	2023	\$25.00	\$7.00
1209	*	#10S Fine; OG; LH (RJC/2365)	2020	\$25.00	\$20.00
1210	*	#11SA Horizontal pair; F-Vfine; OG; LH; 2 stains, do not detract; Attractive pair (SAI/2367)	2023	\$50.00	\$8.00
1211	*	!11SBb F-Vfine; NG; Small printing flaw on left epaulet; "no period" variety; HPS Cert. #3372 (BRG/2366)	2020	\$600.00	\$250.00
1212	*	#25 NG; HR; F-Vfine; HPS Cert. #3129; Plate 11A, Type VIII, Pos. 4 (BRG/2366)	2020	\$350.00	\$200.00
1213	*	#24 F-Vfine; Plate 7A, Type II, Pos. 6; NG; HPS Cert. #3455 (FSS/2370)	2021	\$350.00	\$175.00
1214	*	#26 F-Vfine; Plate 10A, Type IX, Pos. 1; NG; Mounting stain on reverse; HPS Cert. #3454 (FSS/2370)	2021	\$350.00	\$150.00
1215	N/A	3 Hawaii numerals; Not genuine; Used as reference copies (RJC/2365)	N/A	Retail \$45.00	\$25.00
1216	O	#28a Fine; Blue 7 bar grid cancel; No faults noted; HPS Cert. #2970 (BRG/2366)	2020	\$450.00	\$225.00
1217	*	#29 Vfine; NG (RJC/2364)	2022	\$45.00	\$22.00
1218	*	#29S Vfine; PG; HR; Sound; Centered (SAI/2367)	2023	\$55.00	\$9.00
1219	**	#30 F-Vfine; OG; NH (RJC/2364)	2020	\$25.00	\$10.00
1220	*	#30 Blk/4 Vfine; PG; Well centered; Vestige of tropicalized gum (SAI/2367)	2023	\$44.00	\$7.50
1221	*	#31 Fine; Full OG; HR; Sound copy (SAI/2367)	2023	\$65.00	\$6.00
1222	*	#31 Fine; NG; HR; Clean copy (BRG/2366)	2020	\$65.00	\$10.00
1223	*	#31F-Vfine; DG; LH; Missing UR corner (RJC/2364)	2020	\$65.00	\$22.50
1224	O	#33 Vfine; SON; Jumbo copy (RJC/2364)	2020	\$10.00	\$12.50
1225	*	#34 F-Vfine; OG; HH (RJC/2364)	2020	\$100.00	\$28.00
1226	*	#35 F-Vfine; DG; NH; Sl. Tropic stain (RJC/2365)	2020	\$22.00	\$3.00
1227	*	#35 F-Vfine; DG; LH (RJC/2364)	2020	\$22.00	\$4.00
1228	*	#36 Xfine; NG; Super centering; Tiny shallow thin (SAI/2367)	2023	\$75.00	\$6.50
1229	*	#37 Blk/4 Vfine; LH (SAI/2367)	2023	\$55.00	\$19.00
1230	O	#37 Vfine; Tiny thin (RJC/2364)	2022	\$6.00	\$1.00
1231	*	#39 Fine; HR; Fine appearing; Gum thin (SAI/2367)	2023	\$15.00	\$2.75
1232	*	#40 F-Vfine; LH; Full OG; Couple pulled perfs (SAI/2367)	2023	\$50.00	\$8.50
1233	*	#41 Fine; OG; LH (RJC/2364)	2020	\$70.00	\$20.00
1234	O	#41 Fine; Couple trimmed perfs; Lt. cancel (SAI/2367)	2023	\$27.50	\$4.25
1235	*	#45 Vfine; OG; HH (RJC/2364)	2020	\$45.00	\$12.00
1236	*	#45 Vfine; HR; Nice (SAI/2367)	2023	\$45.00	\$13.00
1237	*	#46 Vfine; OG/DG; LH (RJC/2364)	2020	\$90.00	\$32.50
1238	*	#47 Fine; OG/DG; Very LH (RJC/2364)	2020	\$160.00	\$45.00
1239	*	#48 Fine; NG; Sound copy; Bright color (SAI/2367)	2023	\$200.00	\$32.50



LOT #	* / O	DESCRIPTIONS: (####) = VENDOR CODE; (*) = UNUSED; (O) = USED; (**) = UNUSED/NEVER HINGED; (OG) = ORIGINAL GUM; (DG) = DISTURBED GUM	CAT YEAR	CAT or RETAIL	UPSET
1240	*	#49 Fine; OG; HR (RJC/2365)	2020	\$325.00	\$150.00
1241	O	#49 Fine; 4 ring fancy cancel; Couple pulled perfs; but sound copy (SAI/2367)	2023	\$275.00	\$42.00

LOT #	*/O	DESCRIPTIONS: (####) = VENDOR CODE; (*) = UNUSED; (O) = USED; (**) = UNUSED/NEVER HINGED; (OG) = ORIGINAL GUM; (DG) = DISTURBED GUM	CAT YEAR	CAT or RETAIL	UPSET
1242	O	#49 Average; SON; Nick on left edge; Great place holder (BRG/2366)	2020	\$275.00	\$25.00
1243	*	#50S F-Vfine; OG; HR; Small thin (RJC/2364)	2024	\$65.00	\$37.50
1244	*	#50S Fine; LH; 3 nice margins, close @bottom (SAI/2367)	2023	\$65.00	\$12.00
1245	*	#51 Fine; HR; 4 margins; Small faults, scuffs, thin, pin hole (SAI/2368)	2023	\$35.00	\$4.50
1246	*	#51S Vfine; OG; HR (RJC/2365)	2022	\$35.00	\$20.00
1247	*	#51S Fine; HR; 4 margins; Gum thin; Nice appearing (SAI/2368)	2023	\$35.00	\$6.00
1248	O	#58 F-Vfine (RJC/2364)	2022	\$30.00	\$8.00
1249	*	#60 F-Vfine; OG; LH (RJC/2365)	2020	\$17.50	\$9.00
1250	*	#61 F-Vfine; OG; LH; Tiny gum thin @bottom (RJC/2364)	2024	\$14.00	\$7.00
1251	O	#61 Vfine (RJC/2365)	2020	\$20.00	\$8.00
1252	*	#64 F-Vfine; OG; HR; Closed tear; Repaired (RJC/2365)	2022	\$35.00	\$10.00
1253	*	#68 F-Vfine; OG; HR (RJC/2365)	2020	\$12.00	\$6.00
1254	*	#72 Vfine; LH; Tiny gum thin @top (RJC/2365)	2020	\$90.00	\$40.00
1255	*	#73 Avg.; NG; Very light cancel; Crease upper right; still pretty copy (SAI/2368)	2023	\$160.00	\$23.00
1256	O	#76 Blk/6 Vfine; Light square circle Honolulu cancel (SAI/2368)	2023	\$19.00	\$4.75
1257	*	#79 F-Vfine; OG; LH (RJC/2365)	2023	\$17.50	\$10.00
1258	*	#79 Fine; LH; Bottom margin copy w/partial "ABNCO" imprint (SAI/2368)	2023	\$17.50	\$4.50
1259	O	#81 Vfine; PAAUILO town cancel; SON (RJC/2364)	2023	\$1.00	\$10.00
1260	O	#81 F-Vfine; Light crease UR; Light cancel; "Flying Goose" flaw (SAI/2368)	2023	\$350.00	\$45.00
1261	O	O2 F-Vfine; Honolulu duplex; Postally used (SAI/2368)	2023	\$50.00	\$8.50
1262	*	O3 Vfine; OG; HR; Thin (RJC/2365)	2022	\$45.00	\$5.00
1263	*	O3 Vfine; HR (SAI/2368)	2023	\$45.00	\$11.00
1264	O	O4 Fine; Small light thin; Postally used (SAI/2368)	2023	\$50.00	\$7.50
1265	*	O6 Just Fine; HR (SAI/2368)	2023	\$65.00	\$14.00
1266	*	O1-O6 Complete set; Vfine; OG; HR (BRG/2366)	2020	\$300.00	\$125.00
1267	O	U2b rose Vfine cut square; Nice margins; Honolulu cds "OCT 2, 1886" plus fancy target (SAI/2368)	2023	\$4.00	\$2.50
1268	O	U3 Cut square Fine; Honolulu cds + 2 target cancels (SAI/2368)	2023	\$25.00	\$4.50
1269	O	U4 Cut square Fine (SAI/2368)	2023	\$7.50	\$2.25
1270	*	U5 Cut square F-Vfine; LH; Attractive (SAI/2368)	2023	\$25.00	\$5.50
1271	*	U9 Entire, Blue inside, Fine; HR (on back-not visible on front); Small crease LR corner; Small tear on back; #6 rounded flap unsealed (FSS/2370)	2023	\$550.00	\$175.00
1272	*	U12a Entire; Double overprint; Average; HR; Pin hole UL corner; Crease; Small nick on flap, unsealed; #5 rounded flap; Sl. Tropic stain; APS cert. #7676 (FSS/2370)	2021	\$650.00	\$325.00



1242



1243



1244



1245



1246



1247



1248



1249



1250



1251



1252



1253



1254



1256



1255



1257



1258



1259



1260



1261



1262



1263



1264



1265



1266



1267



1268



1269

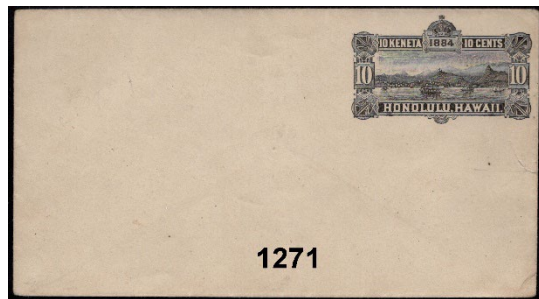

1271



1272



1270

LOT #	*/O	DESCRIPTIONS: (####) = VENDOR CODE; (*) = UNUSED; (O) = USED; (**) = UNUSED/NEVER HINGED; (OG) = ORIGINAL GUM; (DG) = DISTURBED GUM	CAT YEAR	CAT or RETAIL	UPSET
1273	**	U1B, U4, U10, U11 (4) cut squares; Vfine (RJC/2365)	2023	\$25.50	\$9.00
1274	O	R2 Just Fine; Small crease; Repaired; Nice "PAID" cancel (SAI/2368)	2023	\$20.00	\$3.00
1275	O	R2 pair Vfine; Manuscript cancel "Luther Afolo, 1877, Assistant to Maui Governor, Post Master, Honolulu 7-31-86 to 10-18-86; Priced as singles, no premium for paid or manuscript (RJC/2365)	2024	\$90.00	\$50.00
1276	O	R3a Vfine; SON (RJC/2365)	2020	\$13.00	\$5.00
1277	*	R7a (inverted surcharge) F-Vfine; OG; HR (BRG/2366) <b>WITHDRAWN-PENDING EXPERTIZATION</b>	2020	\$1,250.00	\$650.00
1278	**	R9a Pair; Vfine; OG; NH (BRG/2366) <b>WITHDRAWN-PENDING EXPERTIZATION</b>	2024	\$2,700.00	\$1,500.00
<b>HAWAIIANA</b>					
1279	O	#38 On cover Fine; Closed tear right edge; Reduced left side; Per steamer "Iwalani" endorsement on cover to Hon A.F. (Albert Francis) Judd; Chief Justice of Hawaii Supreme Court (RT/2371)	N/A	Retail \$150.00	\$20.00
1280	O	#39 on cover; Vfine; Tied by grill cancel to Oberlin, Ohio with S.F. and Oberlin receiving cancels (RT/2371)	N/A	N/A	\$25.00
1281	O	#39 Vfine; On cover to Stockton, CA, tied by scarce large-dot fancy fancel and "San Francisco Paid All" cancel in red on reverse (RT/2371)	N/A	N/A	\$35.00
1282	O	#43 2-cent on vfine cover to New Jersey w/"DUE 8", "Ship 8" and 3-line handstamp "Transhipped at Lahaina, Hawaiian Islands" (faded and lightly struck in ed; Scarce marking (RT/2371)	N/A	N/A	\$50.00
1283	O	#75 on cover "Per Mokolii" steamer endorsement with "H. Hackfeld & Co." cc to Molokai; Left edge slightly reduced; Vfine (RT/2371)	N/A	N/A	\$35.00
1284	O	Honolulu "DEC 27, 1933" cancel on cover with steamer "Hualalai" purple straight-line handstamp on Honolulu "Sea Posts" cover to Colorado; Vfine; Back is clean (RT/2371)	N/A	N/A	\$8.00
1285	O	1914 steamer "S.S. Sierra", purple straight line on incoming illustrated poultry ad cover from to "Inspector of Fruits" in Honolulu; Left edge reduced slightly; Back clean; Vfine (RT/2371)	N/A	N/A	\$15.00
1286	**	Wells Fargo envelope (FSS/2370)	N/A	N/A	\$300.00
1287	O	Kahului RR Company; Davey 151; F-Vfine; Natural straight edge at top (FSS/2370)	N/A	N/A	\$300.00
1288	**	"The Grinnell Missionaries" very fresh copy (BRG/2366)	N/A	N/A	\$6.50

**AND WE ARE PAU!**



1273



1274



1275



1276



1277



1278

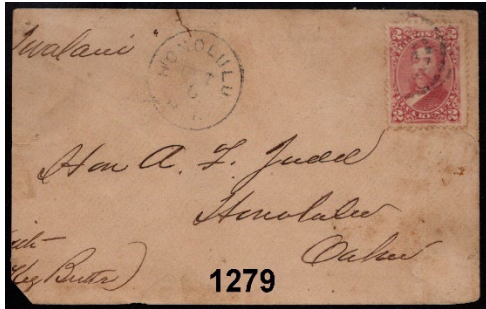

1279

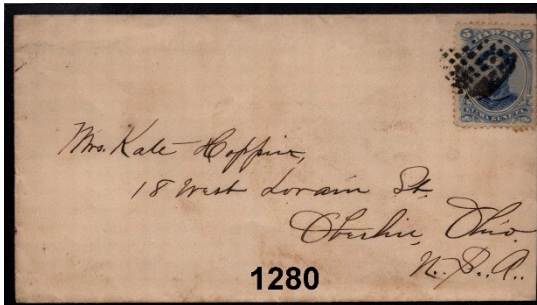

1280



1281

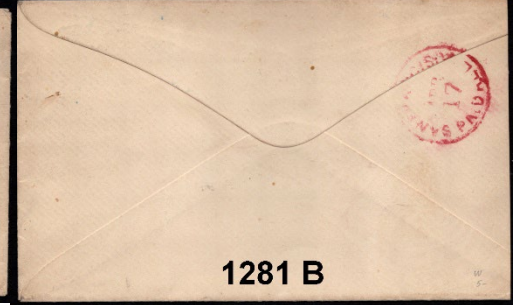

1281 B



1282



1283



1284

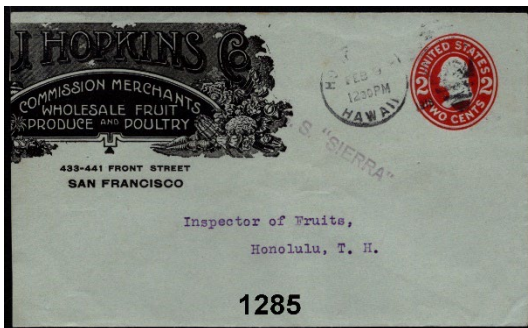

1285



1286



1287

### The Grinnell Missionaries



Genuine or Forgeries?  
1288

# WE SELL

# Hawaii!!

OUR WEBSITE OF HAWAII ONLY:

[www.vogtstamps.com](http://www.vogtstamps.com)

Stamps, Covers, Postcards, Flight Covers, Documents, Coins, Currency, Paper Ephemera, Autographs, Memorabilia, Photographs, Kahului Railroad. **In short, nearly everything!**

**FROM RARITIES TO COMMON  
GEMS TO NOT  
(MANY NOT ON THE MARKET  
FOR HALF A CENTURY!)**



Rare 66C Block



Honolulu Straight Line Cancel

## VOGT STAMPS – HAWAII

650-344-3401 phone  
650-401-5530 fax  
vogtstamps@aol.com

**Vogt Stamps Offer Members 20% Discount and Time Payments are Available**

Results of November 13, 2023 Auction. Lots not listed are passed lots.

1101-\$5.00; 1102-\$12.00; 1103-\$20.00; 1104-\$12.00; 1105-\$7.00; 1106-\$5.00; 1107-\$9.00; 1108-\$7.50; 1109-\$5.00; 1110-\$40.00; 1111-\$10.00; 1113-\$21.00; 1114-\$385.00; 1115-\$360.00; 1116-\$85.00; 1117-\$165.00; 1118-\$12.00; 1119-\$41.00; 1123-\$15.00; 1124-\$37.50; 1125-\$20.00; 1126-\$150.00; 1127-\$135.00; 1129-\$16.00; 1130-\$3.00; 1132-\$18.00; 1133-\$20.00; 1134-\$7.50; 1135-\$20.00; 1136-\$70.00; 1137-\$12.00; 1139-\$10.00; 1140-\$330.00; 1141-\$10.00; 1142-\$27.50; 1143-\$18.00; 1144-\$10.00; 1145-\$7.00; 1146-\$10.50; 1147-\$8.00; 1148-\$14.00; 1149-\$7.50; 1150-\$4.25; 1151-\$7.50; 1152-\$3.75; 1153-\$3.75; 1154-\$4.25; 1155-\$3.75; 1156-\$4.25; 1157-\$7.50; 1158-\$3.25; 1159-\$4.25; 1160-\$14.00; 1161-\$7.50; 1162-\$7.50; 1163-\$4.75; 1164-\$7.50; 1165-\$10.00; 1166-\$7.50; 1167-\$3.25; 1168-\$10.00; 1169-\$5.50; 1170-\$8.50; 1171-\$2.25; 1172-\$4.00; 1173-\$7.50; 1174-\$5.50; 1175-\$8.50; 1176-\$3.00; 1178-\$3.00; 1179-\$9.50; 1180-\$12.75; 1185-\$47.00



# HAWAII

**STAMPS, COVERS, PROOFS, ESSAYS  
BUYING & SELLING**



**Hawaii #78, Gutter Specimen Block  
12 Cent Blue, 1894, World Class Rarity**

**PACIFIC MIDWEST CO.**

**P.O. Box 730818**

**San Jose, CA 95173**

**408-532-7100**

**EMAIL: GARYUCB@AOL.COM**

**WE ARE A WORLD CLASS HAWAIIAN DEALER**

**ASDA APS HAWAIIAN PHILATELIC SOCIETY CHINA STAMP SOCIETY**

An individual Membership fee for the Hawaiian Philatelic Society is \$24.00 per year (Oct-Sep). Payable on October 1<sup>st</sup> of the current year. Membership includes a mailed hard copy, or e-copy if requested, of the monthly Bulletin/Auction and a mailed hard copy of the Society's Po'Oleka Journal (twice yearly). International membership is \$24.00/year for an e-copy of the monthly Bulletin/Auction and a mailed hard copy of the Po'Oleka Journal (twice yearly). International members requesting a hard copy of the monthly journal **and** a mailed copy of the Po'Oleka (twice yearly) are subject to a \$40.00 per year membership fee. Pro-rated, Life, Spouse and Junior membership fees are detailed on the Society's website [hpshawaii.org](http://hpshawaii.org). PayPal and checks are accepted for payment. Checks must be mailed to the Society's Post Office Box 10115, Honolulu, HI 96816-0115.

Hawaiian Philatelic Society  
P O Box 10115  
Honolulu, Hawaii 96816-0115

I wish to submit the following bids for the Hawaiian Philatelic Society auction

held on: \_\_\_\_\_

Signature: \_\_\_\_\_

Print Name: \_\_\_\_\_ Date: \_\_\_\_\_

Address: \_\_\_\_\_ Telephone: \_\_\_\_\_

City: \_\_\_\_\_ State: \_\_\_\_\_ Zip: \_\_\_\_\_

Lot	Amount	HPS	Lot	Amount	HPS	Lot	Amount	HPS	Lot	Amount	HPS

Lot	Amount	HPS	Lot	Amount	HPS	Lot	Amount	HPS	Lot	Amount	HPS

Bidding Increments  
0.25 to 5.00 by 0.25  
5.00 to 10.00 by 0.50  
10.00 to 25.00 by 1.00  
25.00 to 50.00 by 2.50  
50.00 to 100.00 by 5.00  
100.00 and up by 10.00

Must be a member to bid in the Auction

HAWAIIAN PHILATELIC SOCIETY  
P.O. Box 10115  
Honolulu, Hawaii 96816-0115  
ADDRESS SERVICE REQUESTED

