



# HAWAIIAN PHILATELIC SOCIETY



Affiliate  
#136

ORGANIZED 1911

P.O. Box 10115, Honolulu, HI 96816-0115 USA WEB SITE: [hpshawaii.org](http://hpshawaii.org) EMAIL: [hawaii stamps@hpshawaii.org](mailto:hawaii stamps@hpshawaii.org)

NOVEMBER 13, 2023

President: Wayne Yakuma; 1st Vice-President: Glenn Yokoyama; 2nd Vice-President & Zoom Coordinator: Kurt Streepy; Treasurer: Jerry C. Coiner; Secretary: Vacant; Auctioneer: Ben Gale; APS Representative: Phillip C. Mendel; Po'Oleka O Hawaii Editor: Gregory Chang; Membership Chair: Gannon Sugimura; Bulletin Meister: Richard Yanagi

We are saddened to announce **FRANK SEKI** died in Honolulu, HI on October 2, 2023. Frank was an HPS member for over 20 years and was the Expertization Committee representative for several years. He streamlined the expertization process and worked closely with the Committee to ensure a timely turnaround for items submitted. He was a regular vendor for the HPS monthly auction and was known for his high-quality Hawaii stamps, which typically included an HPS certification. Frank truly will be missed.

- ① **ANNUAL MEMBERSHIP FEES** – your \$24 was due October 1, 2023. Page #8 provides detailed information for payment methods and notes the recent addition of PayPal—which has been very popular to date.
- ② **2023 CHRISTMAS PARTY** - is scheduled for Monday, December 11<sup>th</sup> at the St. Louis Alumni Club starting at 7PM.
- ③ **DECEMBER ALL-HAWAIIAN AUCTION** – The auction is full and has some really great material for bidders.
- ④ **501 (c) 3 STATUS** – The best that can be said is that Jerry Coiner (Treasurer) continues to work with the IRS. It remains a work in progress and a challenging task for Jerry.
- ⑤ **PO'OLEKA O HAWAII** – Greg reports an edition will be forthcoming before Christmas! But...only if you renewed your Membership...hint, hint.
- ⑥ **UNIVERSITY COIN AND COLLECTABLES UPDATE** – Insider information says management is seriously considering a new location and an announcement may be forthcoming.
- ⑦ **HPS Bulletin & Auction 2024** – Starting with the January 2024 issue the HPS bulletin & auction will be published every other month (6x per year) while recruitment for an Auctioneer continues. Interested individuals should contact Ben Gale @ 808-351-4361 or [beng1046@gmail.com](mailto:beng1046@gmail.com) for details.

### CALENDAR OF FUTURE EVENTS

Nov 3-5, 2023	Hawaii State Numismatic Coin Show	10AM Hawaii Convention Center
Nov 13, 2023	HPS Executive Board Meeting	1:00PM Zoom meeting
Nov 13, 2023	HPS November General Meeting+Auction	7:00PM St. Louis Alumni Club
Nov 19, 2023	Vintage Collectibles& Hawaiiana Show	11AM Blaisdell
Dec 11, 2023	HPS Executive Board Meeting	1:00PM Zoom meeting
Dec 11, 2023	HPS Dec. Xmas Party, Mtg + Auction	7:00PM St. Louis Alumni Club
Jan 8, 2024	HPS Executive Board Meeting	1:00PM Zoom meeting
Jan 8, 2024	HPS January General Meeting + Auction	7:00PM St. Louis Alumni Club

NOTE: St. Louis Alumni Club is located at 925 Isenberg Street, Honolulu, HI. Times are Hawaiian Standard Time (HST). "Island Time"

LOT #	*O	DESCRIPTIONS: (####) = VENDOR CODE; (*) = UNUSED; (O) = USED; (**) = UNUSED/NEVER HINGED; (OG) = ORIGINAL GUM; (DG) = DISTURBED GUM	CAT YEAR	CAT or RETAIL	UPSET
<b>UNITES STATES of AMERICA</b>					
1101	O	#211, #215 Fine; #211 Mark on back; #215 UL repair (BAH/2361)	2022	\$55.00	\$5.00
1102	O	#227 F-Vfine (BAH/2361)	2022	\$25.00	\$6.00
1103	O	#238 F-Vfine (BAH/2361)	2022	\$72.50	\$20.00
1104	O	#299 Vfine; "BOSTON" cancel (BAH/2361)	2022	\$30.00	\$8.00
1105	O	#327 F-Vfine; Mark on back (BAH/2361)	2022	\$27.50	\$7.00
1106	O	#1509 F-Vfine; Misperefed/Green Bay cancel (BAH/2361)	2022	\$0.25	\$5.00
1107	O	C23 On cover Vfine; (2) 1941 Clipper mail covers with different Seattle cancels; Manila P.I. to Mass, USA (BAH/2361)	2022	N/A	\$6.00
1108	O	C59 On cover, entire; 1963 Inaugural Qantis Flight; Honolulu to Brisbane; Honolulu cds + Brisbane on back (BAH/2361)	N/A	N/A	\$5.00
1109	O	UX10+ #230 On cover, Vfine; 1¢ Added for Germany; Message on back in German (BAH/2361)	2022	\$2.50	\$5.00
1110	**/*	S1 (1)** + S2 (22*) in booklet; F-VF: No premium for booklet (BAH/2361)	2022	\$165.60	\$7.00
1111	O	RW57 on FDC w/cache, Vfine; Flap not sealed (BAH/2361)	2022	N/A	\$10.00
1112	O	15 Different New Bedford, Mass. SEAPEX covers (1969-83) with whaling themed cachets and/or cancellations (BAH/2361)	N/A	Retail \$150.00	\$7.50
<b>HAWAII</b>					
1113	*	(2) counterfeit numerals, 1¢+2¢, used for reference only (RJC/2352)	N/A	N/A	\$17.50
1114	*	#22 F-Vfine; Plate 12A, Type X, Pos. 5; PG; HR; HPS Cert. #3421 (FSS/2362)	2021	\$575.00	\$200.00
1115	*	#26 F-Vfine; Plate 10A, Type VIII, Pos. 4; NG; HPS Cert. #3429 (FSS/2362)	2021	\$350.00	\$125.00
1116	O	#27 Fine; Thins; Creases; Filled thins; HPS Cert. #2952 (FSS/2362)	2021	\$350.00	\$45.00
1117	*	#28 F-Vfine; Hinge; Thins; HPS Cert. #2777 (FSS/2362)	2021	\$325.00	\$120.00
1118	*	30a (mauve) F-Vfine; NG (RJC/2358)	2020	\$60.00	\$12.00
1119	**	#30, 54, 55, 66, 80, 81 Xfine-Vfine; Full gum, unmounted mint (RJC/2358)	2020	\$61.75	\$30.00
1120	**	#31a Vfine; NH (? possibly regummed-priced as such) (RJC/2357)	2020	\$55.00	\$17.50
1121	O	#34 Fine; Light cancel (RJC/2357)	2020	\$45.00	\$10.00
1122	O	#36 Vfine; Thin paper variety; Light cancel; Good margins (RJC/2357)	2020	\$32.50	\$10.00
1123	O	#41 Vfine; Short perfs bottom left (RJC/2357)	2020	\$27.50	\$15.00
1124	**	#41 Vfine; Slight DG; NH; Pin hole UL (RJC/2358)	2020	\$115.00	\$10.00
1125	O	#46 Xfine (RJC/2357)	2020	\$40.00	\$20.00
1126	O	#49 Fine; Very nice strike as a revenue cancel (RJC/2358)	2020	\$150.00	\$125.00
1127	O	#50 F-Vfine; Face-free (RJC/2358)	2020	N/A	\$125.00
1128	*	#52c F-Vfine; OG/PG; Gum skips on back or paper adhesion (RJC/2358)	2020	\$125.00	\$50.00
1129	O	#56 F-Vfine; Natural SE; "KOLOA, KAUAI" town cancel (RJC/2357)	2022	\$20.00	\$12.00
1130	**	#60 Fine; OG; NH w/selvage on right (RJC/2357)	2023	\$40.00	\$18.00



1101



1102



1103



1104



1105



1106

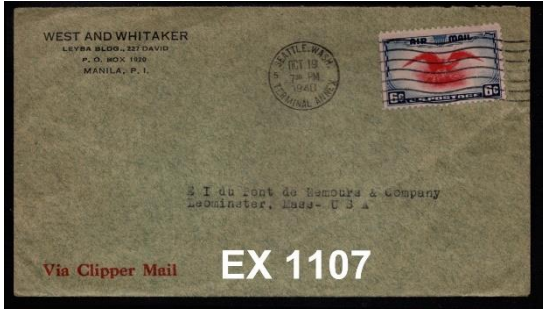

EX 1107



1109

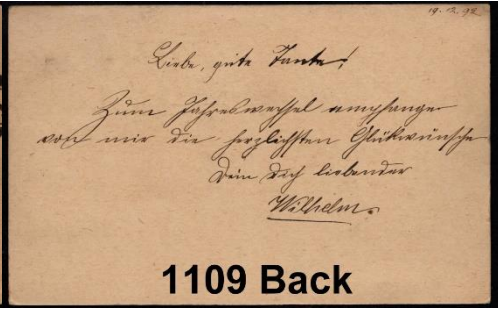

1109 Back



1108



1110



1110 B



1111



EX 1112



1113



1114



1115



1116



1117



1118



1119

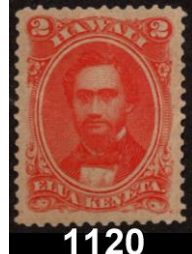

1120



1121



1122



1123



1124



1125



1126



1127



1128

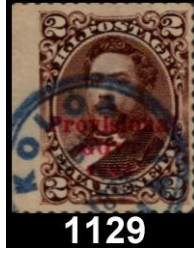

1129



1130

LOT #	*O	DESCRIPTIONS: (####) = VENDOR CODE; (*) = UNUSED; (O) = USED; (**) = UNUSED/NEVER HINGED; (OG) = ORIGINAL GUM; (DG) = DISTURBED GUM	CAT YEAR	CAT or RETAIL	UPSET
1131	*	#64 F-Vfine; OG; Very LH; 2-3 short perfs at top (RJC/2358)	2020	\$35.00	\$12.00
1132	O	#64 F-Vfine; SON; "HONOLULU" cds; 4 solid margins (RJC/2357)	2020	\$45.00	\$18.00
1133	**	#67 F-Vfine; OG; NH (RJC/2358)	2020	\$45.00	\$20.00
1134	O	#68 F-Vfine (RJC/23257)	2020	\$13.00	\$5.00
1135	O	#71 F-Vfine (RJC/2358)	2023	\$37.50	\$20.00
1136	O	#73 Fine (RJC/2358)	2020	\$190.00	\$70.00
1137	*	#73 F-Vfine; OG; Very LH; Missing UL corner, design intact (RJC/2357)	2020	\$160.00	\$10.00
1138	*	#78 Vfine; OG; Very LH (RJC/2357)	2020	\$17.50	\$10.00
1139	**	#78 Xfine; OG; NH; Missing 2 perfs (RJC/2358)	2022	\$37.50	\$10.00
1140	O	#81 Vfine; cds "HONOLULU RAILROAD STATION" & includes doubled-sided page of Mid Pacific Magazine w/illustration of HR&T locomotive on front and notes on travel in the Pacific (RJC/2358)	N/A	Retail \$2-300.00	\$135.00
1141	*	O2 F-Vfine; OG; LH (RJC/2358)	2020	\$20.00	\$10.00
1142	*	O6 Vfine; OG; LH (RJC/2357)	2020	\$55.00	\$25.00
1143	O	R7 F-Vfine (RJC/2357)	2020	\$30.00	\$14.00
1144	**	R11 Vfine; OG; NH (RJC/2358)	2022	\$12.50	\$10.00
		<b>HAWAII TOWN MARKS</b>			
1145	O	#52 hanALEI P.O., kauai; POINP #255.12; Purple; R4; Fine (SAI/2359)	2023	\$1.50	\$4.50
1146	O	#31a HILO, hawaii; POINP #281.01 (II); Black; R8; dated: "OCT 6 1893"; F-Vfine (SAI/2360)	2023	\$17.50	\$7.50
1147	O	#57 HILO, HAWAII; POINP #281.01 (II); Black; R8; dated: "JAN 28, 1894"; Fine (SAI/2360)	2023	\$1.50	\$5.00
1148	O	#75 HILO; hawaii; POINP #298.011; Purple; R8; SON; dated: "APR 1, 1897"; Vfine (SAI/2360)	2023	\$0.60	\$4.50
1149	O	#81 HILO, HAWAII; POINP #282.011; Purple; R8; SON; dated "MAR 30 1899"; Fine (SAI/2360)	2023	\$1.00	\$4.00
1150	O	#43 honOKAA, hawaii; POINP #281.013; Black; R7; dated: "OCT 16, 1889"; Vfine (SAI/2360)	2023	\$1.00	\$4.25
1151	O	#57 hoNOKAA, hawaii; POINP #282.016; Purple; R7; Fine (SAI/2360)	2023	\$1.50	\$4.00
1152	O	#75 HONOKAA, hawaii; POINP #282.16; Purple; R7; Fine (SAI/2360)	2023	\$0.60	\$3.75
1153	O	#43 hooKENA, hawaii; POINP #282.011; Purple; R5; F-Vfine (SAI/2360)	2023	\$1.00	\$3.75
1154	O	#43 KAHULUI, maUII; POINP #282.011; Black; R5; F-Vfine (SAI/2360)	2023	\$1.00	\$4.25
1155	O	#81 kAILUA, hawaii; POINP #282.016; Purple; R8; Vfine (SAI/2360)	2023	\$1.00	\$3.75
1156	O	#43 kAWAIHAe, hawaii; POINP #281.01; Purple; R6; F-Vfine (SAI/2360)	2023	\$1.00	\$4.25
1157	O	#74 KEALAKEKUA, Hawaii; POINP #281.011; Purple; R7; Fine (SAI/2360)	2023	\$1.50	\$3.25
1158	O	#75 keALAKEKUA, hawaii; POINP #282.011; Purple; R7; Fine (SAI/2360)	2023	\$0.60	\$3.25
1159	O	#75 KEKAHA, kauai; POINP #282.011; Black; R7; dated: MAR 28 1895"; Fine (SAI/2359)	2023	\$0.60	\$4.25
1160	O	U2 Cut square; KEKAHA, KAUAI; POINP #282.011; Black; R7; SON; dated: "SEP 17, 1892"; Vfine (SAI/2359)	2023	\$4.00	\$7.50
1161	O	#74 Pair; KOLOA, kauai; POINP #282.012; Blue; R8; Fine (SAI/2359)	2023	\$3.00	\$4.25
1162	O	#42 koLOA, kauai; POINP #251.02; Black; R8; Vfine (SAI/2359)	2023	\$2.00	\$3.00
1163	O	U2 Cut square KOHALA, HAWAII; POINP #282.011; Black; R8; F-Vfine (SAI/2360)	2023	\$4.00	\$3.50
1164	O	#43 KOHALA, hawaii; POINP #282.013 (I); Black; R3; Vfine (SAI/2360)	2023	\$1.00	\$3.25
1165	O	#75 LANALEI, kauai; POINP #281.01; Purple; R4; Fine (SAI/2359)	2023	\$0.60	\$3.75
1166	O	U2 Cut square LAUPAHOEhoe, hawaii; POINP #282.012; Blue; R7; dated: "5 SEP 1892"; Average (SAI/2359)	2023	\$4.00	\$3.75
1167	O	#81 liHUE, kaUAI; POINP #272.614; Purple; R9; Vfine (SAI/2359)	2023	\$1.00	\$3.25



1131



1132



1133



1134



1135



1136



1137



1138

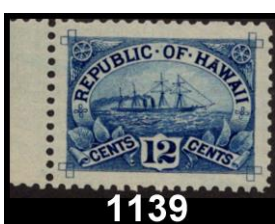

1139



1140

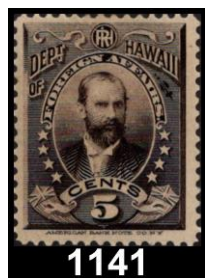

1141

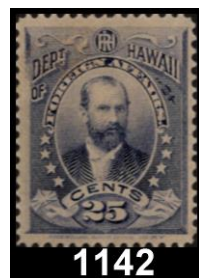

1142

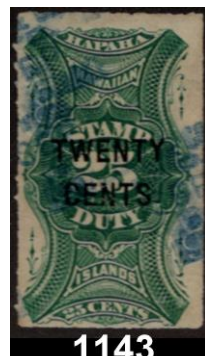

1143



1144



1145



1146



1147



1148



1149



1150



1151



1152



1153



1154



1155



1156



1157



1158



1159



1160



1161



1162



1163



1164



1165



1166



1167

LOT #	* / O	DESCRIPTIONS: (####) = VENDOR CODE; (*) = UNUSED; (O) = USED; (**) = UNUSED/NEVER HINGED; (OG) = ORIGINAL GUM; (DG) = DISTURBED GUM	CAT YEAR	CAT or RETAIL	UPSET
1168	O	#75 OOKALA, hawaii; POINP #259.023; Purplish Black; R3; date: "JAN 10, 1898"; Vfine (SAI/2359)	2023	\$0.60	\$8.50
1169	O	U2 Cut Square PAIA, maUI; POINP #282.013; Purple; R6; Fine (SAI/2359)	2023	\$4.00	\$3.25
1170	O	#78 SPREckELSVille, maui; POINP #259.04; Black; R5; Vfine (SAI/2359)	2023	\$20.00	\$6.50
1171	O	#81 sprecklesVILLE, MAUI; POINP #282.011; Purple; R9; dated: "JUN 8, 1900"; Fine (SAI/2359)	2023	\$1.00	\$2.25
1172	O	#81 WAIMEA, hawaii; POINP #255.01; Purple; R6; Fine (SAI/2359)	2023	\$1.00	\$4.00
1173	O	#43 WAIMEA, kauai; POINP #282.011; Black; R9; Average (SAI/2359)	2023	\$1.00	\$3.00
1174	O	#75 WAIOHINU, hawaii, POINP #259.13; Purple; R7; Average (SAI/2359)	2023	\$0.60	\$4.75
<b>HAWAIIANA</b>					
1175	O	#3694A,B,C,D FDC Xfine; cds "New York, NY, OCT 24 2002"; With HPS cachet (RT/2363)	2020	\$4.00	\$3.00
1176	O	#4415 (2) on FDC; 50th Anniversary of Hawaii Statehood w/HPS cachet; cds "HONOLULU, HI AUG 21, 2009; Xfine (RT/2363)	2020	\$2.10	\$3.00
1177	O	#4415 On FDC; 50th Anniversary of Hawaii Statehood w/HPS cachet and Ala Moana Center Station cancel; Xfine (RT/2363)	2020	\$2.10	\$3.00
1178	O	#3660 FDC on USPS card listing activities at the Hilton Hawaiian Village (reverse side); Xfine; cds "HONOLULU AUG 24, 2002"; Xfine (RT/2363)	N/A	N/A	\$3.00
1179	O	#3660 Blk/4 on FDC signed by cachet designer Kathy Nance in gold ink; Xfine; W/HPS cachet; cds "HONOLULU, HI AUG 24, 2002" (RT/2363)	N/A	N/A	\$5.00
1180	O	C11 on uncommon Honolulu Post Office cover to Washington, D.C.; Missing corner upper left otherwise Vfine (RT/2363)	N/A	N/A	\$3.00
1181	**	(2) HAPEX-APS 70 and (1) HAPEX 1951 (full gum) cinderellas; Vfine; NH (RJC/2358)	N/A	N/A	\$4.00
1182	**	1970 HAPEX-APS show (4) full sheets (each a different color); Vfine; NH (RJC/2357)	N/A	N/A	\$20.00
<b>CANADA</b>					
1183	O	#2405 Xfine; Light cancel UR corner (BAH/2361)	2022	\$5.50	\$2.00
<b>GREAT BRITAIN</b>					
1184	O	#337 On (3) separate covers Vfine; P+O Orient lines, PAQUEBOT to Australia; Post marked: (1) Honolulu, (2) Hong Kong + (3) Japan (BAH/2361)	N/A	N/A	\$10.00
<b>NORTHWEST PACIFIC ISLANDS</b>					
1185	*	12 different 1915-19 unused F-Vfine singles; OG; HR; Outstanding color (BAH/2361)	2022	\$200.00+	\$30.00

And we are pau!



1168



1169

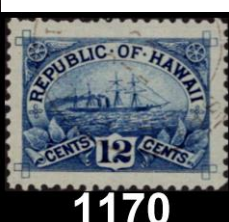

1170



1171



1172



1173



1174



1175

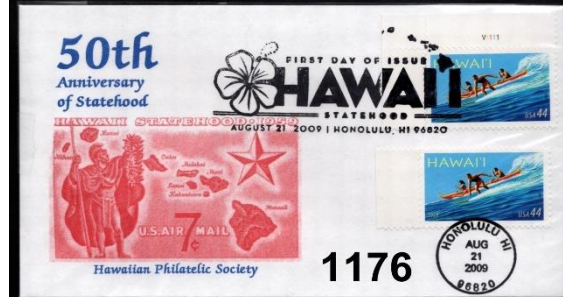

1176



1177

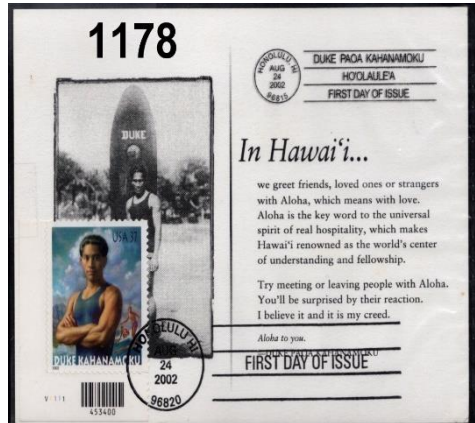

1178



1179

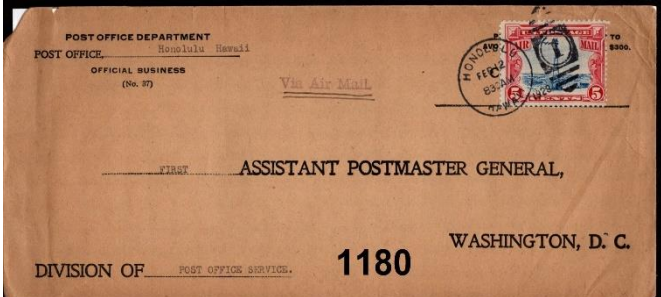

1180



1181



1182



1183



EX 1184



EX 1185

# HAWAII

**STAMPS, COVERS, PROOFS, ESSAYS  
BUYING & SELLING**



**Hawaii #78, Gutter Specimen Block  
12 Cent Blue, 1894, World Class Rarity**

**PACIFIC MIDWEST CO.**

**P.O. Box 730818**

**San Jose, CA 95173**

**408-532-7100**

**EMAIL: GARYUCB@AOL.COM**

**WE ARE A WORLD CLASS HAWAIIAN DEALER**

**ASDA APS HAWAIIAN PHILATELIC SOCIETY CHINA STAMP SOCIETY**

Results of October 9, 2023 Auction. Lots not listed are passed lots.

1001-\$850.00; 1002-\$15.00; 1003-\$47.50; 1006-\$13.00; 1007-\$5.00; 1008-\$32.50; 1009-\$29.50; 1010-\$4.50; 1012-\$22.00; 1013-\$23.00; 1014-\$6.50; 1015-\$15.50; 1016-\$16.00; 1017-\$21.00; 1018-\$16.00; 1019-\$9.00; 1020-\$6.50; 1021-\$12.00; 1022-\$12.00; 1023-\$8.50; 1024-\$5.00; 1026-\$350.00; 1027-\$24.00; 1028-\$20.00; 1030-\$120.00; 1031-\$23.00; 1032-\$5.00; 1033-\$9.00; 1034-\$12.00; 1035-\$7.00; 1036-\$100.00; 1037-\$21.00; 1038-\$345.00; 1039-\$400.00; 1040-\$135.00; 1041-\$45.00; 1042-\$32.50; 1043-\$2,400.00; 1045-\$550.00; 1046-\$275.00; 1047-\$400.00; 1048-\$300.00; 1049-\$210.00; 1050-\$185.00; 1051-\$5.00; 1052-\$30.00; 1053-\$21.00; 1054-\$21.00; 1055-\$13.00; 1056-\$16.00; 1057-\$37.50; 1058-\$10.00; 1059-\$8.50; 1060-\$21.00; 1061-\$9.50; 1062-\$8.00; 1063-\$7.50; 1064-\$5.00; 1065-\$6.50; 1066-\$5.00; 1067-\$7.50; 1068-\$7.50; 1069-\$18.00; 1070-\$12.00; 1076-\$9.00; 1077-\$7.00; 1081-\$7.00; 1084-\$4.00; 1085-\$10.00

An individual Membership fee for the Hawaiian Philatelic Society is \$24.00 per year (Oct-Sep). Payable on October 1<sup>st</sup> of the current year. Membership includes a mailed hard copy, or e-copy if requested, of the monthly Bulletin/Auction and a mailed hard copy of the Society's Po'Oleka Journal (twice yearly). International membership is \$24.00/year for an e-copy of the monthly Bulletin/Auction and a mailed hard copy of the Po'Oleka Journal (twice yearly). International members requesting a hard copy of the monthly journal **and** a mailed copy of the Po'Oleka (twice yearly) are subject to a \$40.00 per year membership fee. Pro-rated, Life, Spouse and Junior membership fees are detailed on the Society's website [hpshawaii.org](http://hpshawaii.org). PayPal and checks are accepted for payment. Checks must be mailed to the Society's Post Office Box 10115, Honolulu, HI 96816-0115.





**WE SELL** *Hawaii!!*

**OUR WEBSITE OF HAWAII ONLY:**  
[www.vogtstamps.com](http://www.vogtstamps.com)

Stamps, Covers, Postcards, Flight Covers, Documents, Coins, Currency, Paper Ephemera, Autographs, Memorabilia, Photographs, Kahului Railroad. **In short, nearly everything!**

**FROM RARITIES TO COMMON  
 GEMS TO NOT**  
 (MANY NOT ON THE MARKET  
 FOR HALF A CENTURY!)

*Vogt Stamps Offer Members 20% Discount and Time Payments are Available*



Rare 66C Block



Honolulu Straight Line Cancel

**VOGT STAMPS – HAWAII** 650-344-3401 phone  
 650-401-5530 fax  
 vogtstamps@aol.com

