



HAWAIIAN PHILATELIC SOCIETY



Affiliate
#136

ORGANIZED 1911

P.O. Box 10115, Honolulu, HI 96816-0115 USA WEB SITE: hps-hawaii.org EMAIL: hawaiiastamps@hps-hawaii.org

May 8, 2023

President: Wayne Yakuma; 1st Vice-President: Glenn Yokoyama; 2nd Vice-President & Zoom Coordinator: Kurt Streepy; Treasurer: Jerry C. Coiner; Secretary: Vacant; Auctioneer: Ben Gale; APS Representative: Phillip C. Mendel; Po'Oleka O Hawaii Editor: Gregory Chang; Membership Chair: Gannon Sugimura; Bulletin Meister: Richard Yanagi

① **WESTPEX 2023 REVIEW** – Unfortunately, this Bulletin/Auction will be at the printers before the opening of WESTPEX on April 28, 2023. However, there will be a review in the June Bulletin. Of course, if you attend you will be a leg-up on that news. This year the Society will be “flying” a new table banner which will be used to draw attention to the Society at various venues throughout the year. See you at WESTPEX and the Annual “Meet & Greet”.

② **E KOMO MAI** – John Doughty, Kaneohe, HI.

③ **UNIVERSITY COIN AND COLLECTIBLES** – Seems like good news is a rare commodity these days but, here is one----University Coin and Collectibles has reopened its doors and is operational. Continued success depends on patronage---you are encouraged to stop by and check it out.

④ **MONTHLY MEETINGS** – The Society continues to hold its General Membership Meetings and monthly auction at the St. Louis Alumni Association Club House located at 925 Eisenberg St., Honolulu. All Members are encouraged to attend an evening of sharing philatelic activities and socialization.

⑤ **SESCAL's FUTURE** – According to their website there will not be a SESCAL 2023 and there is no hope for the future. 78 years of service to the philatelic community---mahalo nui loa!

CALENDAR OF FUTURE EVENTS

May 8, 2023	HPS Executive Board Meeting	1:00PM Zoom meeting
May 8, 2023	HPS May General meeting + Auction	7:00PM St. Louis Alumni Club
June 12, 2023	HPS Executive Board Meeting	1:00PM Zoom meeting
June 12, 2023	HPS June General Meeting + Auction	7:00PM St. Louis Alumni Club

NOTE: St. Louis Alumni Club is located at 925 Isenberg Street, Honolulu, HI. Times are Hawaiian Standard Time (HST). “Island Time”

Results of April 10, 2023 Auction – Lots not listed are passed lots.

0401-\$21.00; 0402-\$30.00; 0405-\$45.00; 0406-\$18.00; 0410-\$15.75; 0414-\$23.00; 0415-\$15.00; 0416-\$12.00; 0418-\$30.00; 0419-\$5.00; 0420-\$18.00; 0421-\$20.00; 0423-\$21.50; 0424-\$20.00; 0425-\$10.00; 0426-\$15.00; 0427-\$110.00; 0428-\$19.00; 0429-\$85.00; 0430-\$140.00; 0431-\$170.00; 0432-\$220.00; 0433-\$200.00; 0434-\$330.00; 0435-\$230.00; 0436-\$390.00; 0437-\$220.00; 0438-\$70.00; 0439-\$75.00; 0440-\$225.00; 0441-\$30.00; 0442-\$160.00; 0443-\$150.00; 0444-\$25.00; 0445-\$35.00; 0446-\$21.00; 0447-\$8.00; 0449-\$7.50; 0450-\$14.00; 0451-\$15.00; 0452-\$9.00; 0453-\$15.00; 0454-\$10.00; 0455-\$8.00; 0456-\$12.00; 0457-\$13.00; 0458-\$20.00

LOT #	* / O	DESCRIPTIONS: (####) = VENDOR CODE; (*) = UNUSED; (O) = USED; (**) = UNUSED/NEVER HINGED; (OG) = ORIGINAL GUM; (DG) = DISTURBED GUM	CAT YEAR	CAT or RETAIL	UPSET
HAWAII					
501	*	#6 F-Vfine; NG; HR; HPS Cert. #3174; Great value! (HPS/2326)	2020	\$875.00	\$175.00
502	*	#6 Dark Red F-Vfine; NG; Tiny scissor cut LR margin; PSAG Cert. #0569884 (FSS/2332)	2021	\$875.00	\$400.00
503	*	#8 Fine; NG; Thins; Tears; HPS Cert. #3178 (HPS/2326)	2020	\$700.00	\$85.00
504	O	#9 F-Vfine; Used; Thins; Tears; HPS Cert. #3181 (HPS/2326)	2020	\$400.00	\$49.00
505	*	#9 F-Vfine; Unused; Regummed; Thins (filled); Repaired; Overall soiling; HPS Cert. #3288 (FSS/2332)	2021	\$400.00	\$50.00
506	O	#9 F-Vfine; Used; Thins; Creases; HPS Cert. #3302 (FSS/2332)	2021	\$400.00	\$75.00
507	**	#10 F-Vfine; Unused; Never Hinged; HPS Cert. #2461 (FSS/2332)	2021	\$27.50	\$20.00
508	*	#10 Blk/4; Vfine; NG (Cert states gum); Thin upper right; SPA Cert. #008457 (BRG/2324)	2020	\$130.00	\$65.00
509	*	#10a F-Vfine; NG; HR; Thins; HPS Cert. #2590 (FSS/2332)	2021	\$80.00	\$40.00
510	*	#10+10a Horizontal pair; Vfine; DG; HR; Clear margins (BRG/2324)	2020	\$350.00	\$175.00
511	**	#10+10a Full sheet/20 Very fine; Outer border slightly trimmed; OG; NH; Light crease thru 1st + 2nd row; Tropical stain in borders and top left; HPS Cert. #2685 (BRG/2324)	2020	\$925.00	\$475.00
512	*	#11 F-Vfine; NG; HR; Thins; 4-Clear borders; HPS Cert. #3145 (BRG/2324)	2020	\$325.00	\$150.00
513	*	#11SA Vfine; bottom margin single; NG; Sound copy; 4 margins (SAI/2328)	2023	\$25.00	\$18.00
514	*	#11SA Blk/4 Upper right corner; F-Vfine; Full OG; HR; Slight tropic stain upper left margin only; HPS Cert. #3218 (BRG/2324)	2020	\$130.00	\$65.00
515	*	#15 F-Vfine; Plate 4B, Type VIII, Pos. 8; NG (not mentioned in cert); Back very clean; Tiny nick at top; HPS Cert. #2557 (BRG/2324)	2020	\$650.00	\$275.00
516	*	#21 F-Vfine; Plate 9A, Type X, Pos. 2; NG; HR; Thins; Tears; HPS Cert. #3291 (FSS/2332)	2021	\$900.00	\$325.00
517	*	#29S Vfine; NG; Sound copy; Four margins (SAI/2328)	2023	\$55.00	\$24.00
518	O	#32 (4) on cover, entire; F-Vfine; Bend in middle of cover; Priced as single stamp on cover "\$250.00" (FSS/2331)	2021	\$250.00	\$250.00
519	**	36P3 F-Vfine (FSS/2331)	2020	\$400.00	\$200.00
520	*	#50 F-Vfine; OG; HR (FSS/2331)	2020	\$170.00	\$85.00
521	**	#51S Vfine; NH; Four nice margins; Full fresh OG (SAI/2328)	2023	\$35.00	\$22.00
522	*	#54 Fine; HR; Extremely off centered OVPT to the right side; Light reddish tint on 2 left perfs #6 + #7 from the bottom (SAI/2328)	2023	\$9.00	\$8.00
523	O	#55 on cover (corner card-not often seen); F-Vfine; Entire; Some soiling & stains mostly on back; Flap is unsealed (DEG/2325)	2020	\$25.00	\$18.00

An individual Membership fee for the Hawaiian Philatelic Society is \$24.00 per year (Oct-Sep). Payable on October 1st of the current year. Membership includes a mailed hard copy, or e-copy if requested, of the monthly Bulletin/Auction and a mailed hard copy of the Society's Po'Oleka Journal (twice yearly). International membership is \$24.00/year for an e-copy of the monthly Bulletin/Auction and a mailed hard copy of the Po'Oleka Journal (twice yearly). International members requesting a hard copy of the monthly journal and a mailed copy of the Po'Oleka (twice yearly) are subject to a \$40.00 per year membership fee. Pro-rated, Life, Spouse and Junior membership fees are detailed on the Society's website hpshawaii.org. At this time, only checks are accepted for payment and must be mailed to the Society's Post Office Box 10115, Honolulu, HI 96816-0115.



0501



0502



0503



0504



0505



0506



0507



0508



0510



0514



0511



0509



0512



0513



0515



0516



0517



0521



0522



0519



0520



0518



0523

LOT #	* / O	DESCRIPTIONS: (####) = VENDOR CODE; (*) = UNUSED; (O) = USED; (**)= UNUSED/NEVER HINGED; (OG) = ORIGINAL GUM; (DG) = DISTURBED GUM	CAT YEAR	CAT or RETAIL	UPSET
524	O	#76 on cover (corner card-entire) F-Vfine; "HONOLULU APR 27 18?9"; Minor soiling on face (FSS/2332)	2021	\$25.00	\$12.00
525	O	#77 on cover (entire) F-Vfine; Single use of #77 on cover to pay double rate; Honolulu to S.F. Calif.; Soiling, stains on front & back (SAI/2328)	2023	\$45.00	\$40.00
526	O	#81 Fine; Minor crease pressed out; Short perfs; FREE FLYING GOOSE; (SAI/2328)	2023	\$350.00	\$45.00
		HAWAIIAN TOWN POSTMARKS			
527	O	#1591 (US) on entire PPC; HANA, maui HI; SEP 6, 1977; Vfine (SAI/2329)	2023	\$0.25	\$2.00
528	O	#75 HANALEI, KAUAI; SON; POINP #281.01; Purple; R4; Fine (SAI/2327)	2023	\$0.60	\$8.50
529	O	#76 HILO, hawaii; POINP #281.01 (II); Purple; R6; Vfine (SAI/2330)	2023	\$2.00	\$3.25
530	O	#77 HILO, Hawaii; POINP #282.011; Purple; R8; SON; Dated: "AUG 13, 1897"; F-Vfine (SAI/2330)	2023	\$5.00	\$4.25
531	O	U3 Cut square; HONOLULU; POINP #231.72; Black; R10; Fine; SON; Early usage within first year of 9-year use period (SAI/2329)	2023	\$25.00	\$3.50
532	O	U2b HONOLULU; POINT #232.02; Black; R6; Fine (SAI/2329)	2023	\$4.00	\$3.50
533	O	#77 KAHULUI, maui; POINP #272.642; Blue; R6; Fine (SAI/2327)	2023	\$5.00	\$8.00
534	O	#80 Pair on piece KAILUA, hawaii; POINP #282.011; Purple; R8; Dated "JAN 11, 1900"; Fine (SAI/2330)	2023	\$3.00	\$4.25
535	O	#1894 (US) KAILUA, AKAHI STA. Dated: "MAR 8 1983; On very fine cover w/ F.J. Anderberg's business card attached (SAI/2330)	2023	\$0.25	\$2.50
536	O	#74 Pair KAUNAKAKAI, molokai; POINP #281.01; Black; R7; Partial ABNCo inscription on bottom stamp; "Just Fine" (SAI/2330)	2023	\$3.00	\$5.25
537	O	#43 kaunaKAKAI, molokai; POINP #282.011; Purple; R7; F-Vfine (SAI/2329)	2023	\$1.00	\$3.25
538	O	U2b Cut square KAUNAKAKAI, MolOKAI; POINP #282.011; Purple; R7; Dated: "FEB 10 1892"; Vfine (SAI/2329)	2023	\$4.00	\$9.00
539	O	#43 KAWAIhae, hawaii; POINP #282.011; Purple; R7; F-Vfine (SAI/2327)	2023	\$1.00	\$4.00
540	O	#81 KAWAIhae, hawaii; POINP #259.01; Purple; R3; Dated: "1900, 2 MAR"; Vfine (SAI/2327)	2023	\$1.00	\$12.00
541	O	U2 Cut square KEALAKEKUA, HAWAII; POINP #282.011; Purple; R7; Dated: " MAY 9, 1892"; Vfine; Town light but readable (SAI/2327)	2023	\$4.00	\$7.50
542	O	U2 Cut square KEKAHA, KAUAI; POINP #282.011; Black; R9; Dated: "DEC, 17, 1892" (SAI/2327)	2023	\$4.00	\$8.00
543	O	U2 Cut square KEKAHA, KAUAI; POINP #282.011; Black; R9; Dated: "OCT, 29, 1892"; Vfine (SAI/2327)	2023	\$4.00	\$5.50
544	O	#74 Pair on piece KILAUEA, kauAI; POINP #282.011; Purple; R7; SON; Fine (SAI/2327)	2023	\$3.00	\$7.50
545	O	#81 KILAUEA, Kauai; POINP #282.011; Purple; R7; Dated: "SEPT 23, 1899"; Fine (SAI/2327)	2023	\$1.00	\$8.00
546	O	#75 kipaHULU, maui; POINP #282.011; Purple; R7; Xfine (SAI/2330)	2023	\$0.60	\$4.75
547	O	#75 KOHALa, HAWaii; POINP #254.9a18; Purple; R6; Fine (SAI/2330)	2023	\$0.60	\$4.75
548	O	#43 KOHuLA, hawaii; POINP #282.013 (I); Purple; R3; Fine (SAI/2330)	2023	\$1.00	\$6.50



0524



0525

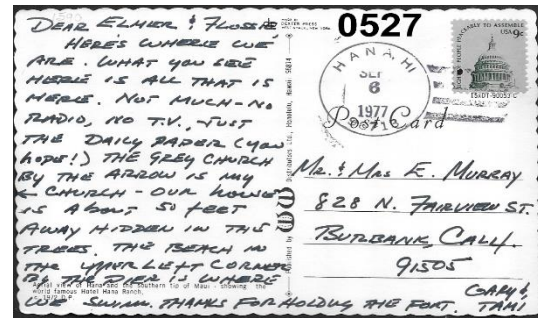

0527



0526



0528



0529



0530



0531



0532



0533



0534

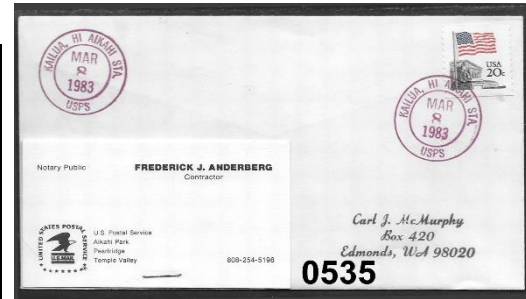

0535



0536



0537



0538



0539



0540



0541



0542



0543



0544



0545



0546



0547



0548

LOT #	*/O	DESCRIPTIONS: (####) = VENDOR CODE; (*) = UNUSED; (O) = USED; (**) = UNUSED/NEVER HINGED; (OG) = ORIGINAL GUM; (DG) = DISTURBED GUM	CAT YEAR	CAT or RETAIL	UPSET
549	O	#39 KOLOa, kauai; POINP #282.012; Black; R8; F-Vfine (SAI/2329)	2023	\$3.00	\$3.00
550	O	#1229 (US) KOLOA, HI; Dated: " DEC, 8, 1969"; <i>Smith's Motor Boat on Wailua River</i> "; Vfine (SAI/2329)	2023	\$0.25	\$2.00
551	O	#43a KUKUIhaele, hawaii + #43 kukuiHAElee, hawaii; Both black and 1R; Both light but readable; Fine (SAI/2327)	2023	\$23.50	\$12.00
552	O	#75 Pair KUKUIHAULE, HAWAII; Purple; R7; Dated: "DEC 23, 1897"; SON; Seldom this nice; Fine (SAI/2327)	2023	\$1.20	\$14.00
553	O	#1618 (US) LAUPAHOEHOE; Dated: " MAY 11, 1976"; F-Vfine (SAI/2329)	2023	\$0.25	\$2.00
554	O	#81 MAHUKONA, hawaii; POINP #255.01; Purple; R2; Full Town; Nice strike; Fine (SAI/2327)	2023	\$1.00	\$9.50
555	O	#75 MAHaWELI, KAUAI; POINP #282.013; Purple; R5; Dated: "OCT 2, 1897"; Xfine (SAI/2327)	2023	\$0.60	\$10.00
556	O	#43 MAHUKOna, HAWAII; POINP #282.016; Purple; R6; Fine (SAI/2327)	2023	\$1.00	\$8.00
557	O	#75 MAKAWAO, MAUI; POINP #281.011; Purple; R6; Vfine (SAI/2327)	2023	\$0.60	\$8.00
558	O	#75 maKAWAO, maui; POINP #282.012; Purple; R7; F-Vfine (SAI/2330)	2023	\$0.60	\$4.25
559	O	#81 mAKAWAO, maui; poinp #282.011; Black; R6; Vfine (SAI/2329)	2023	\$1.00	\$3.75
560	O	#75 ManA, kauai; POINP #282.012; Purple; R3; SON; Dated: "OCT...1893"; Fine (SAI/2328)	2023	\$0.60	\$7.50
561	O	#57 nAPOOPOa, hawaii; POINP #253.01; Purple; R6; Vfine (SAI/2328)	2023	\$1.50	\$8.00
562	O	#44 OOKaLA, hawaii; POINP #253.41; Purple; R4; Dated: "SEP 8, 1891"; Fine (SAI/2329)	2023	\$12.00	\$7.50
563	O	#81 Pair OOKALA, hawaii; POINP #259.023; Purple; R3; Light but readable, scarce on pairs; Xfine (SAI/2328)	2023	\$2.00	\$15.00
564	O	#81 PAAUILO, haWAIi; POINP #253.01; Purple; R6; SON; Dated: "14 SEP 1899"; Fine (SAI/2329)	2023	\$1.00	\$7.00
565	O	#1058 (US) on card PAHOA, HI; Dated: " JUN 8, 1967"; F-Vfine (SAI/2330)	2023	\$0.25	\$1.75
566	O	#1337 (US) on cover PAPAikOU, HI; Dtd: "DEC 18, 1967"; F-VF (SAI/2330)	2023	\$0.25	\$2.25
567	O	#1338 (US) on unaddressed cover PUKULANI, HI; Dtd: "APR 3, 1968 (SAI/2329)	2023	\$0.25	\$2.00
568	O	#74 pUNALUu, hawaii; POINP #281.01; Black; R5; "Just" Fine (SAI/2328)	2023	\$1.50	\$8.50
569	O	#1179 (US) on cover; SPRECKELSVILLE, HAWAII; Dtd:"JUL 6, 1962"; Vfine (SAI/2330)	2023	\$0.25	\$2.25
570	O	#43 WAIANAE, oahu; POINP #282.016; Black; R7; Dated: "APR 3, 1888"; Light SON; Vfine (SAI/2328)	2023	\$1.00	\$8.50
571	O	#43 WAiaNAE, ohau; POINP #282.016; Black; R7; 2strikes; Fine (SAI/2329)	2023	\$1.00	\$3.50
572	O	#72 (2) WAILUKU, MAUI; POINP #281.02; Purple; R9; Dated "OCT 22, 1898"; Vfine (SAI/2328)	2023	\$3.00	\$24.00
573	O	#43a WAILUKU, maui; POINP #285.012; Black; R3; Dated "MAR 28, 1884 + #43 WAILUKu, maui; POINP #285.012; Black; R3; Both Fine (SAI/2328)	2023	\$23.50	\$10.00
574	O	#75 on piece WAIMEA, KAuaI; POINP #282.011; Purple; R9; SON; Dated "9 OCT 1897"; Year date upside down and backwards; F-Vfine (SAI/2329)	2023	\$0.60	\$4.25

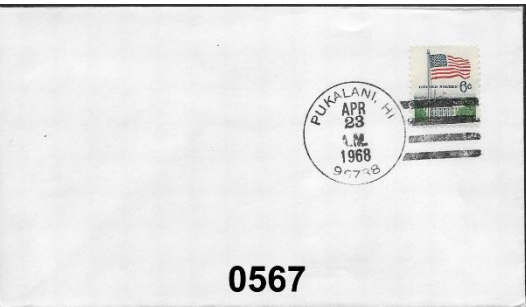
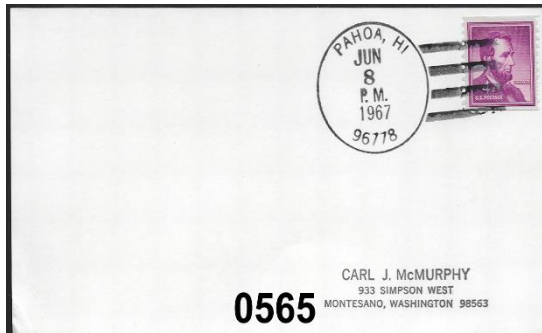
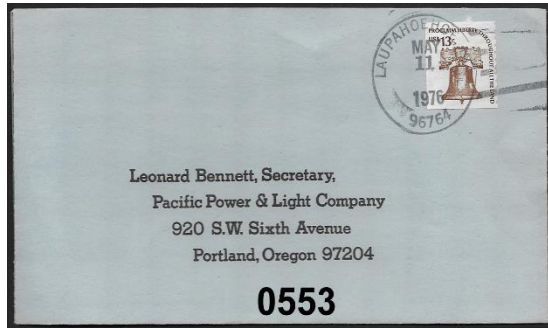
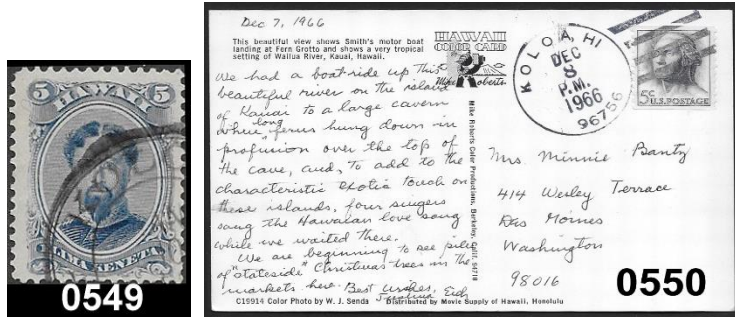

LOT #	* / O	DESCRIPTIONS: (####) = VENDOR CODE; (*) = UNUSED; (O) = USED; (**) = UNUSED/NEVER HINGED; (OG) = ORIGINAL GUM; (DG) = DISTURBED GUM	CAT YEAR	CAT or RETAIL	UPSET
ENVELOPES, POST CARDS & REVENUE					
575	**	U4 Entire; NH; Size 6, Round unsealed flap; Tiny nick in upper left corner; Fine (HPS/2326)	2020	\$17.50	\$6.50
576	O	U5 Entire; Reduced on left side; Dated: "MAR 12, 1891" HONOLULU; Sent to Berlin; Poor (FSS/2331)	2021	\$150.00	\$75.00
577	*	U7 Cut square; HR; Blue inside; F-Vfine (FSS/2331)	2021	\$175.00	\$80.00
578	O	U9 Cut square; HR; Blue inside; F-Vfine (FSS/2331)	2021	\$450.00	\$200.00
579	*	U10 Cut square; Single thin (hinge mark?); Small stain bottom left margin only; Broken letters in overprint; Vfine (SAI/2328)	2023	\$6.00	\$4.25
580	**	U10 Entire; Size 6, pointed unsealed flap; No gum discoloration; NH; Broken "G" in GOVERNMENT; Xfine (HPS/2326)	2020	\$12.00	\$5.00
581	**	U11 Entire; NH; Size 6; Flap pointed and closed; F-Vfine (HPS/2326)	2020	\$6.00	\$2.50
582	**	U12 Entire; NH; Size 6; Flap round and unsealed; OG-discolored brown; Noticable crease on left side from top to bottom (priced less than cut square) Fine (HPS/2326)	2020	\$10.00	\$3.50
583	O	U12 Entire; Back stamp San Francisco, "NOV 27, 1896"; F-Vfine (FSS/2331)	2021	\$15.00	\$8.00
584	**	UE1 Entire; NH; Size 6, rounded flap, unsealed, OG discolored; F-Vfine (FSS/2331)	2020	\$225.00	\$75.00
585	**	UX3 Entire; NH; Very minor toning on back + bottom front; Pencil marks on front upper left; F-Vfine (HPS/2326)	2020	\$67.50	\$21.00
586	O	UX4 Entire; Hinge marks on back; <i>Honolulu Water Works</i> ; F-VF (FSS/2331)	2021	\$50.00	\$20.00
587	O	UX9a Entire; NH; Hand-written msg on back; F-Vfine (DEG/2325)	2020	\$80.00	\$25.00
588	**/*	UY1 Entire; Only <i>Reply</i> shows HR; Pencil marks front and back; Some separation at fold; F-Vfine (HPS/2326)	2020	\$400.00	\$45.00

Like you, I am a Hawaiian Philatelic Society member. I find it difficult to find more material for my collection between 1864 & 1893.

If you have material which you would like to sell, you may be interested in showing me a picture of it. Regardless, I will respond with my thoughts.

I am interested in unusual Hawaii material such as essays & proofs (large & small), inscription blocks of 4 or 8; complete sheets of 15, 20 or larger; a range of covers (especially 2¢ brown straight edge w/o overprint, 50¢ or \$1 covers without overprints. And the list goes on, display what you have.

Thank you for your consideration to show me your Hawaii material. I sincerely appreciate it.

Jeffrey Erichson, jstampmobile@yahoo.com, POB 5142, Frisco, TX
75035-0204

UNIVERSITY COINS & COLLECTIBLES

**2570 S. Beretania St.
Suite 103
Honolulu, HI 96826**

Phone: (808) 949-5781

- **BUY, SELL & CONSIGNMENTS**
- **BID BOARD**
- **TRADE NIGHTS**

**Open Monday - Saturday
11:00 AM - 5:00 PM**



0575



0576



0576 B



0577

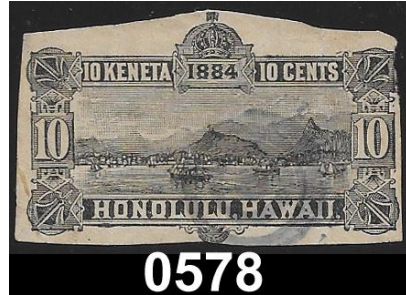

0578



0579

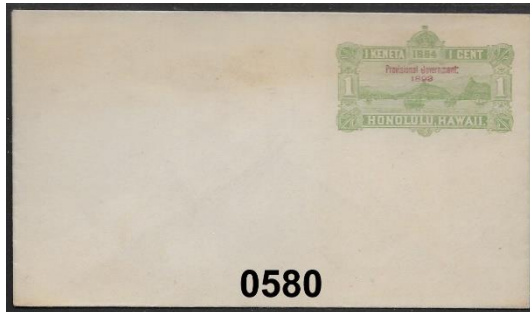

0580



0581



0582



0583

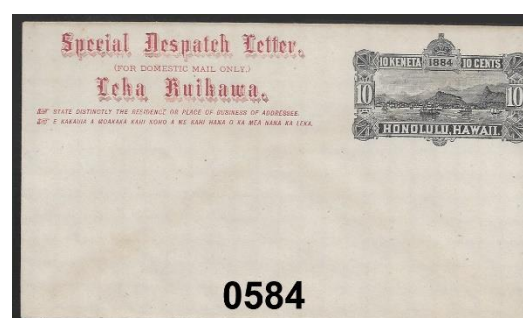

0584

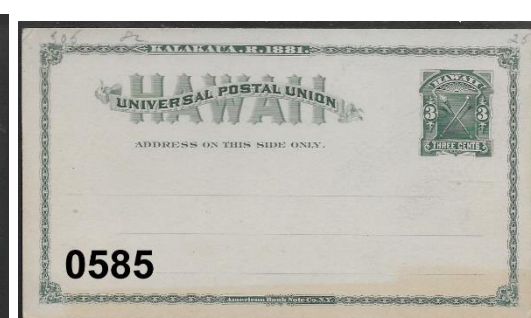

0585

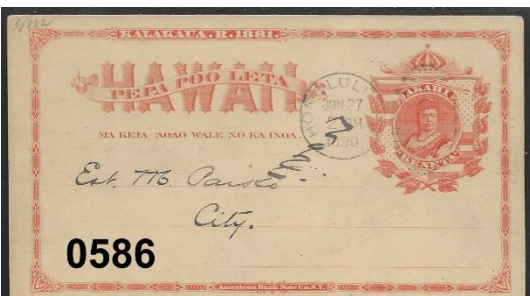

0586

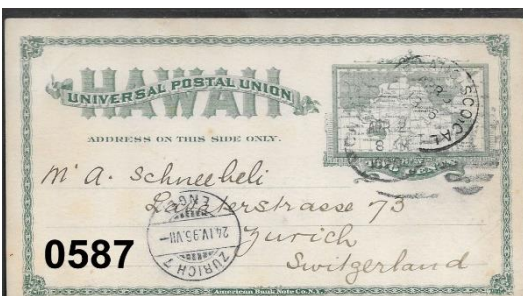

0587

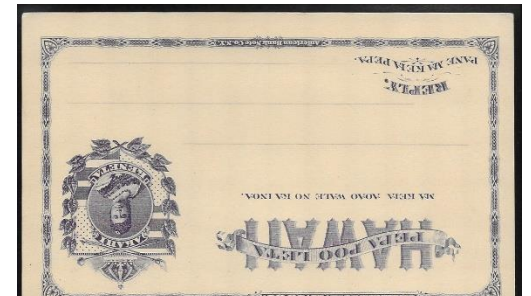

0588

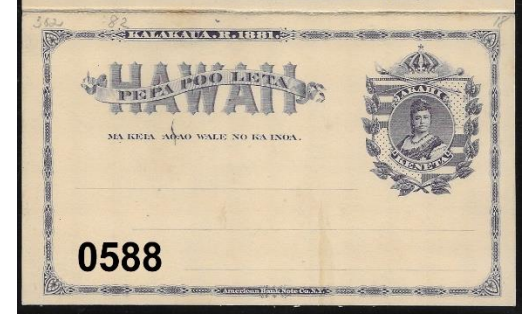
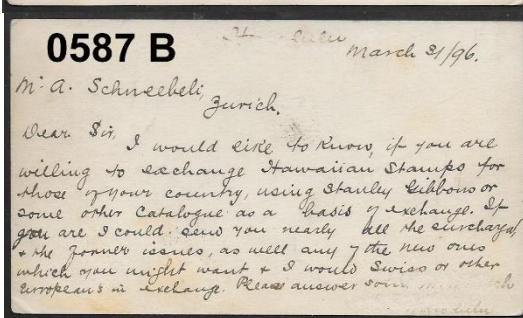
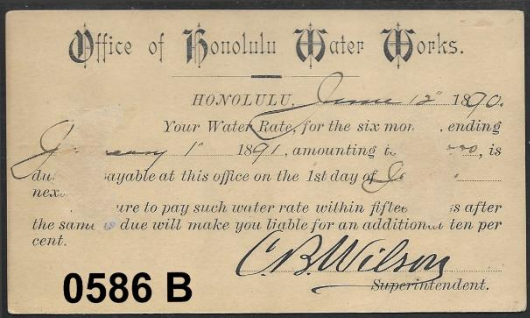

LOT #	* / O	DESCRIPTIONS: (####) = VENDOR CODE; (*) = UNUSED; (O) = USED; (**) = UNUSED/NEVER HINGED; (OG) = ORIGINAL GUM; (DG) = DISTURBED GUM	CAT YEAR	CAT or RETAIL	UPSET
589	**	UY1 Separated; NH; Vfine (HPS/2326)	2020	\$70.00	\$16.00
590	**	UY2 NH; Attached but folded; Minor separation at fold; Vfine (HPS/2326)	2020	\$450.00	\$75.00
591	**	UY3 NH; Previously folded, some separation at crease; Vfine (HPS/2326)	2020	\$450.00	\$85.00
592	**	UY4 NH; Folded but totally intact; Very minor toning on Reply; Vfine (HPS/2326)	2020	\$450.00	\$145.00
593	O	R2; Crease; Manuscript cancel "X" in pen; Average (SAI/2328)	2023	\$20.00	\$3.75

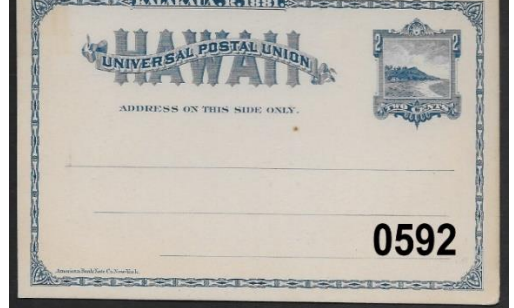
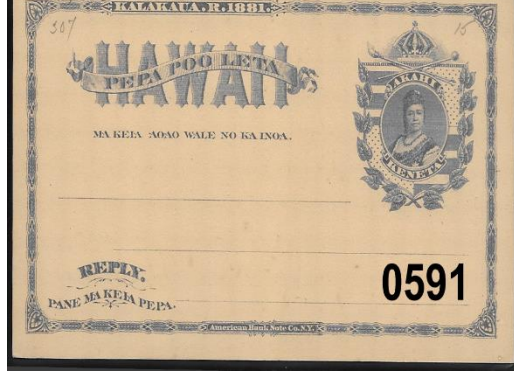
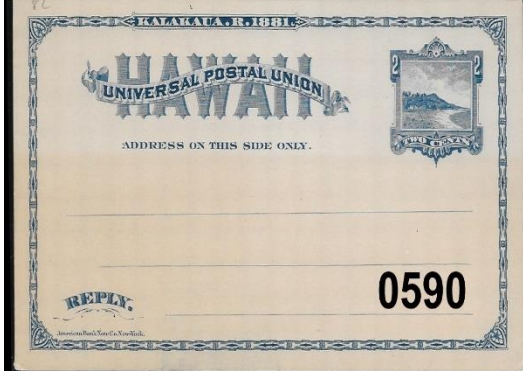
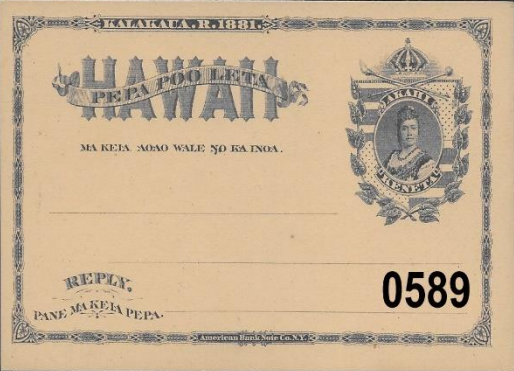
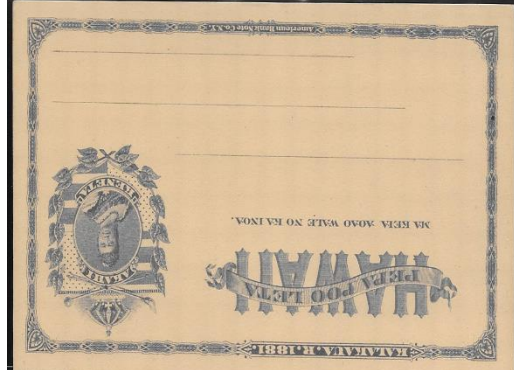
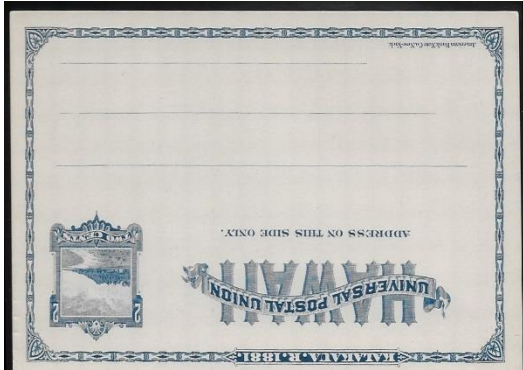
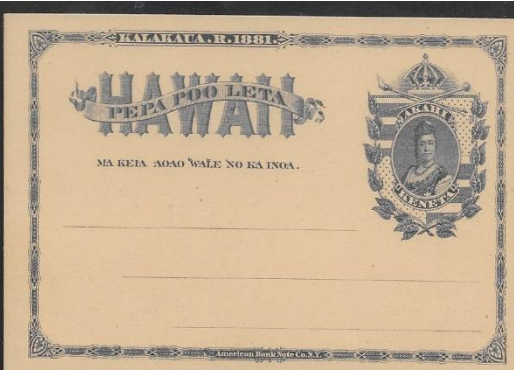

HAWAII

STAMPS, COVERS, PROOFS, ESSAYS

BUYING & SELLING



**Hawaii #78, Gutter Specimen Block
12 Cent Blue, 1894, World Class Rarity**

PACIFIC MIDWEST CO.

P.O. Box 730818

San Jose, CA 95173

408-532-7100

EMAIL: GARYUCB@AOL.COM

WE ARE A WORLD CLASS HAWAIIAN DEALER

ASDA APS HAWAIIAN PHILATELIC SOCIETY CHINA STAMP SOCIETY

Vogt Stamps Offer Members 20% Discount and Time Payments are Available



WE SELL

Hawaii!!

OUR WEBSITE OF HAWAII ONLY:

www.vogtstamps.com

Stamps, Covers, Postcards, Flight Covers, Documents, Coins, Currency, Paper Ephemera,
Autographs, Memorabilia, Photographs, Kahului Railroad. **In short, nearly everything!**

**FROM RARITIES TO COMMON
GEMS TO NOT
(MANY NOT ON THE MARKET
FOR HALF A CENTURY!)**



Rare 66C Block



Honolulu Straight Line Cancel

VOGT STAMPS – HAWAII

650-344-3401 phone
650-401-5530 fax
vogtstamps@aol.com

Hawaiian Philatelic Society
P O Box 10115
Honolulu, Hawaii 96816-0115

I wish to submit the following bids for the Hawaiian Philatelic Society auction

held on: _____

Signature: _____

Print Name: _____ Date: _____

Address: _____ Telephone: _____

City: _____ State: _____ Zip: _____

Lot	Amount	HPS	Lot	Amount	HPS	Lot	Amount	HPS	Lot	Amount	HPS

Must be a member to bid in the Auction

Bidding Increments
0.25 to 5.00 by 0.25
5.00 to 10.00 by 0.50
10.00 to 25.00 by 1.00
25.00 to 50.00 by 2.50
50.00 to 100.00 by 5.00
100.00 and up by 10.00

HAWAIIAN PHILATELIC SOCIETY

P.O. Box 10115
Honolulu, Hawaii 96816-0115

ADDRESS SERVICE REQUESTED

