



HAWAIIAN PHILATELIC SOCIETY



Affiliate #136

P.O. Box 10115, Honolulu, HI 96816-0115 USA

Organized 1911

Twitter: @hawaiianstamps

Website: HPSHawaii.com

Email: hiphilsoc@gmail.com

President: Wayne Yakuma; 1st Vice-President: Glenn Yokoyama; 2nd Vice-President & Zoom Coordinator: Kurt Streepy; Treasurer: Jerry C. Coiner; Secretary: Vacant; Auctioneer: Ben Gale; APS Representative: Phillip C. Mendel; Po’Oleka O Hawaii Editor: Gregory Chang; Membership Chair: Gannon Sugimura; Bulletin Meister: Richard Yanagi

FEBRUARY 2023

- ① **E KOMO MAI** – Welcome to our newest Member: Michael Cortese
- ② **Hawaiian Islands Stamp and Coin** – Don Medcalf has relocated his entire operation and is now located at 500 Ala Moana Blvd., 2C near Ruth’s Chris Steak House in Waterfront Plaza. The hours remain the same; 9-5 Monday thru Friday and 10-4 on Saturday.
- ③ **WESTPEX 2023** – Coming up very quickly, April 26 – 30, 2023, at the San Francisco Airport Marriott Waterfront Hotel. The Society will sponsor an “Annual Meet & Greet” on Friday, April 28th from 4– 6 PM in the Bayside Room 1. A guest speaker will be announced once confirmation has been received. This is open to all Members and Guests. Please plan to attend and share your enthusiasm for Hawaiian philately. Light refreshments (Hawaiian style) to be served as in the past years. Aloha!
- ④ **PO’OLEKA O HAWAII** – Greg Chang, Editor, is anxious for contributions/suggestions from Members for future editions. Do you have a story about a recent “find” or that story about a Hawaiian stamp that is of interest? Any length article is welcome. Mahalo for your consideration.
- ⑤ **MONTHLY MEETINGS** – As a friendly reminder, the Society continues to hold its General Membership Meetings and monthly auction at the St. Louis Alumni Association Club House located at 925 Eisenberg St., Honolulu. All Members are encouraged to attend for an evening of sharing philatelic activities and socialization.
- ⑥ **PayPal** - Yes, this feature is being pursued and should be available in the very near future. This will allow payment of Annual Membership Fees, Auction winnings, and on-line purchases of merchandise from the Society’s “stamp store”. Stay tuned for details and implementation date. A big mahalo nui loa to Jerry for taking on this task on behalf of the Society. I see many “free” malasadas in your future.

CALENDAR OF FUTURE EVENTS

February 13, 2023	HPS Executive Board Meeting	1:00PM Zoom meeting
February 13, 2023	HPS February Meeting & Auction	7:00PM St. Louis Alumni Club*
February 24-26, 2023	Hawaii Collectors' Expo 23	Fri 4-9PM; Sat 10AM-8PM; Sun 10A-5PM Blaisdell Exhibition Hall
March 13, 2023	HPS Executive Board Meeting	1:00PM Zoom meeting
March 13, 2023	HPS March Meeting and Auction	7:00PM St. Louis Alumni Club*
March 19, 2023	Wikiwiki One Day Show	Sunday 11AM-4:30PM Blaisdell Exhibition Hall

*St. Louis Alumni Club is located at 925 Isenberg Street, Honolulu, HI. Times are Hawaiian Standard Time (HST).

LOT #	* / O	DESCRIPTIONS: (####) = VENDOR CODE; (*) = UNUSED; (O) = USED; (**) = UNUSED/NEVER HINGED; (OG) = ORIGINAL GUM; (DG) = DISTURBED GUM	CAT YEAR	CAT or RETAIL	UPSET
UNITED STATES OF AMERICA					
0201	O	#7 Fine; Very light CDS; Rich color; Light crease (SAI/2310)	2023	\$150.00	\$7.00
0202	O	#71 Average; Fancy cancel "six wedges" (SAI/2310)	2023	\$250.00	\$12.00
0203	O	#94 "Just" Fine; Short perfs; "F" grill; Neat Cancel (SAI/2310)	2023	\$12.50	\$2.00
0204	O	#114 Fine; Paquetbot cancel? (SAI/2310)	2023	\$18.00	\$3.00
0205	O	#145 "Just" Fine; Perfs intact-cancel mark on edge (SAI/2310)	2023	\$20.00	\$4.00
0206	O	#146 Pair F-Vfine; Fancy circle of wedges; Tiny crease on left stamp (SAI/2310)	2023	\$35.00	\$6.00
0207	O	#147 Fine; Fancy star cancel; VF strike (SAI/2310)	2023	\$1.80	\$2.00
0208	O	#159 "Just" Fine; Neat fancy cancel (SAI/2310)	2023	\$18.00	\$3.00
0209	*	#159 F-Vfine; LH; Lt. pencil note/back; Great gum (SAI/2310)	2023	\$375.00	\$40.00
0210	O	#183 Avg.; Clear dated cancel "12-23-1882" (SAI/2310)	2023	\$5.00	\$1.50
0211	O	#189 Avg.; Red cancel UL + Fancy cancel (SAI/2310)	2023	\$27.50	\$5.75
0212	O	#205 "Just" Fine; Fancy "Negative 8" (\$2 for cancel) (SAI/2310)	2023	\$17.00	\$3.00
0213	O	#294-98 (5) Singles; F-Vfine (BAH/2309)	2019	\$88.00	\$20.00
0214	**	#367 Fine; OG; NH (BAH/2309)	2019	\$9.50	\$3.00
0215	O	#401-04 (4) Avg.; Only 1¢ has NSE (BAH/2309)	2019	\$97.50	\$11.00
0216	O	#450 Fine; Perf 10, coil; Very light cancel (SAI/2310)	2023	\$25.00	\$4.00
0217	**	#493 Avg; OG; NH; Centered a bit low (SAI/2310)	2023	\$30.00	\$4.00
0218	**	#702 Xfine, w/PSE cert, graded 98J; Lovely stamp (BAH/2309)	2019	\$125.00	\$10.00
0219	O	#2542+#3371+#3473; On piece, F-Vfine (BAH/2309)	2019	\$25.25	\$5.00
0220	O	#2590 Plate blk/4 Vfine; LL bottom margin (S2) BAH/2309)	2019	\$7.60	\$3.00
0221	**	#3373a Prestige booklet Xfine; OG; NH; Face=\$9.80 (BAH/2309)	2020	\$15.00	\$9.00
0222	**	#3534c+#3535c Vfine; Looney tunes special issue; Both panes: Imperf and Perf; NH (SIA/2310)	2023	\$25.70	\$7.00
0223	**	C9 w/plate# Xfine; OG; NH; W/PSE cert. graded 90; light toning and two staple holes in bottom selvage (BAH/2309)	2019	\$32.50	\$7.00
0224	*	E3 Vfine; DG (hinge <u>mark-light color due to absence of gum</u>); Still a great stamp; Great color for this stamp (BAH/2309)	2019	\$300.00	\$25.00
0225	*	E5 F-Vfine; OG/DG; NH; Thin UR corner; Wmk 191 (BAH/2309)	2019	\$210.00	\$20.00



0201



0202



0203



0204



0205



0206



0207



0208



0209



0210



0211



0212



EX 0213

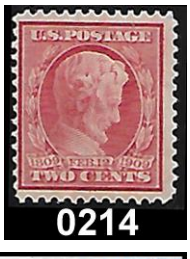

0214



EX 0215



0216



0217



0218

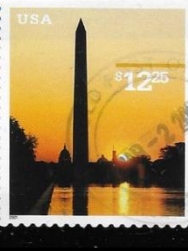

0219



0220



0221

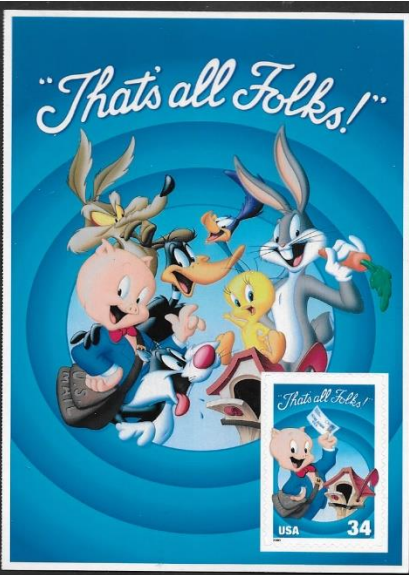

0222

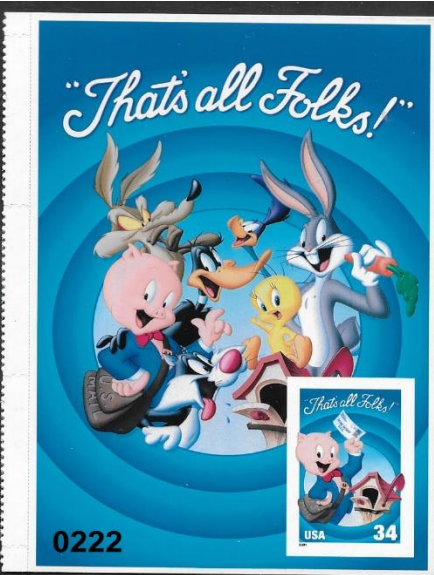

0223



0224



0225

LOT #	* / O	DESCRIPTIONS: (####) = VENDOR CODE; (*) = UNUSED; (O) = USED; (**) = UNUSED/NEVER HINGED; (OG) = ORIGINAL GUM; (DG) = DISTURBED GUM	CAT YEAR	CAT or RETAIL	UPSET
0226	**	O130 Vertical strip/14 (Plate #6) Vfine; OG; NH (BAH/2309)	2019	\$8.00	\$2.00
0227	**	RW10 F-Vfine w/selva; OG (gum skips); NH (BAH/2309)	2019	\$120.00	\$25.00
0228	**	#4406+#4463+#4741+#4822+#5065+#5067+#5068+#5091+#5228+#5619 (15 total) FDC's w/digital color postmarks; Xfine; NH (BAH/2309)	N/A	N/A	\$5.00
HAWAII					
0229	O	#39 on cover F-Vfine; Mailed from Honolulu, June 16, 18xx transit to San Francisco (cde on back), received June 23, 18xx received Carthage (cde on back) (FSS/2312)	2021	\$27.50	\$12.00
0230	O	#43 on cover F-fine (FSS/2312)	2021	\$25.00	\$12.00
0231	O	#59 on cover F-Vfine (FSS/2312)	2021	\$40.00	\$20.00
0232	O	#77 on cover F-Vfine; Mailed from Honolulu April 2x, 189x, transit to San Francisco, April 29, 1897 (cde on back), arrived Astoria, Oregon, May 2, 1897 (cde on back) (FSS/2312)	2021	\$45.00	\$22.00
0233	O	#81 on cover F-Vfine; Fumigated (FSS/2312)	2021	\$20.00	\$20.00
0234	O	#82 on cover F-Vfine; Mailed Honolulu, May 26, 1899, transit to San Francisco (cde on back), Sep 1, 1899, arrived Neustrel, 16.9.99 (cde on back) (FSS/2312)	2021	\$25.00	\$20.00
0235	O	UX1 Entire F-Vfine; NH; 1888 (Jun 5) 1¢ Queen Liliuokalani engraved card used within Honolulu, cancelled by black 20mm four-ring target (type 131) & Honolulu 26mm single circle, three-line date, san serf cds (type 234.02 rated 5), on card with printed msg from St. Andrews Association. Slight damage to base, good appearance (DEG/2308)	2020	\$75.00	\$30.00
0236	O	UX1 F-Vfine; NH; Addressed to Hackfeld Co., Handwritten msg w/straightline cancel "REC 28 OCTOBER 88" on back (DEG/2308)	2020	\$75.00 +	\$34.00
0237	O	UX8 Entire F-Vfine; NH; "WAILUKU, MAUI" faint as is the address and message on the backside; From "A.A.C." to "Aunt Kate" aka "Mrs. Robert Lewers" (DEG/2308)	2020	\$40.00	\$20.00

Results of January 9, 2023, Auction – Lots Not Listed are passed lots

0103-\$6.50; 0104-\$17.00; 0105-\$4.00; 0106-\$7.00; 0107-\$15.00; 0108-\$1.50; 0109-\$17.50; 0110-\$17.50; 0111-\$17.50; 0112-\$1.00; 0113-\$2.00; 0114-\$6.50; 0115-\$5.50; 0116-\$5.50; 0117-\$3.25; 0118-\$6.50; 0119-\$2.25; 0120-\$5.50; 0121-\$7.50; 0122-\$300.00; 0126-\$32.50; 0127-\$150.00; 0130-\$200.00; 0131-\$100.00; 0133-\$47.50; 0134-\$63.50; 0135-\$92.00; 0136-\$92.00; 0137-\$61.00; 0138-\$19.00; 0139-\$80.00; 0140-\$260.00; 0142-\$5.00; 0143-\$3.00; 0144-\$1.00; 0145-\$4.75; 0146-\$21.00; 0147-\$21.00; 0149-\$7.00; 0150-1.00.



0226



0227



EX 0228



0229



0230



0231

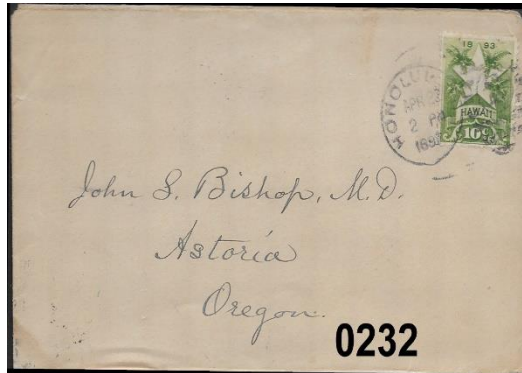

0232



0233



0234



0235

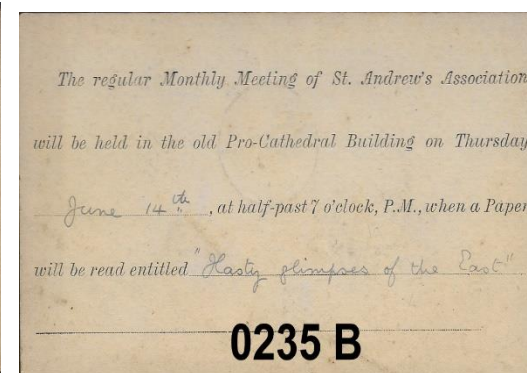

0235 B

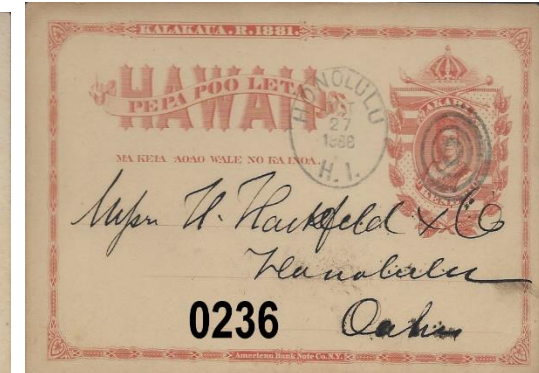

0236

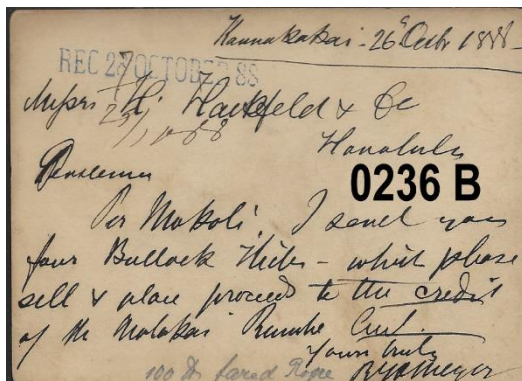

0236 B



0237

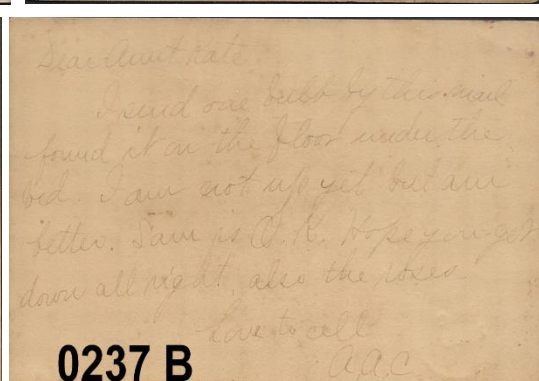

0237 B

LOT #	* / O	DESCRIPTIONS: (####) = VENDOR CODE; (*) = UNUSED; (O) = USED; (**) = UNUSED/NEVER HINGED; (OG) = ORIGINAL GUM; (DG) = DISTURBED GUM	CAT YEAR	CAT or RETAIL	UPSET
0238	O	UX8 w/#55 F-Vfine; Mailed Honolulu "Jan 22, 1898", received Hamburg, Germany 16. 2.98.6-7V, partial cds on back (FSS/2311)	2020	R\$200.00	\$150.00
0239	O	UX9 entire F-Vfine; NH; cds "HONOLULU, JUN 13, 1900, 11PM", Last day and hour before Annexation on June 14, 1900 (FSS/2311)	2020	\$80.00	\$80.00
0240	O	UX9a F-Vfine; NH; Handwritten msg on back dated "March 31/96" soliciting Hawaiian stamps; Front shows cds for San Francisco and Zurich (DEG/2308)	2020	\$80.00	\$150.00
0241	*	UY1 Entire F-Vfine; Severed (FSS/2311)	2021	\$110.00	\$55.00
0242	*	UY4 Entire; Unsevered/Folded (Folded reduced 33% per SCV); Slight tropic stain and soiling on front (FSS/2311)	2021	\$302.00	\$150.00
AUSTRALIA					
0243	**	#1675-78 (2-sheets) Xfine, P.O. fresh; OG; NH (BAH/2309)	2022	\$20.00	\$4.00
RYUKYU ISLANDS					
0244	**	100 Assorted mint stamps; OG; NH Vfine (BAH/2309)	2022	N/A	\$5.00

AND WE ARE PAU!

An individual Membership fee for the Hawaiian Philatelic Society is \$24.00 per year (Oct-Sep). Payable on October 1st of the current year. Membership includes a mailed hard copy, or e-copy if requested, of the monthly Bulletin/Auction and a mailed hard copy of the Society's Po'Oleka Journal (twice yearly). International membership is \$24.00/year for an e-copy of the monthly Bulletin/Auction and a mailed hard copy of the Po'Oleka Journal (twice yearly). International members requesting a hard copy of the monthly journal **and** a mailed copy of the Po'Oleka (twice yearly) are subject to a \$40.00 per year membership fee. Pro-rated, Life, Spouse and Junior membership fees are detailed on the Society's website www.hpshawaii.com. At this time, only checks are accepted for payment and must be mailed to the Society's Post Office Box 10115, Honolulu, HI 96816-0115.

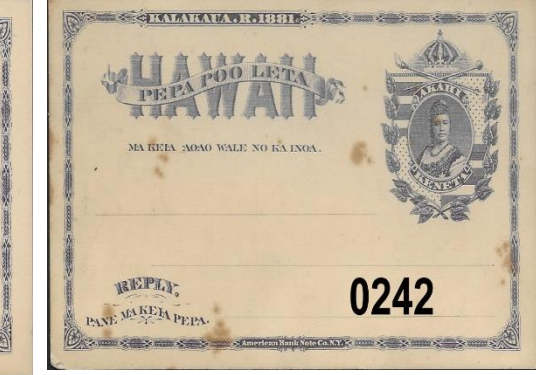
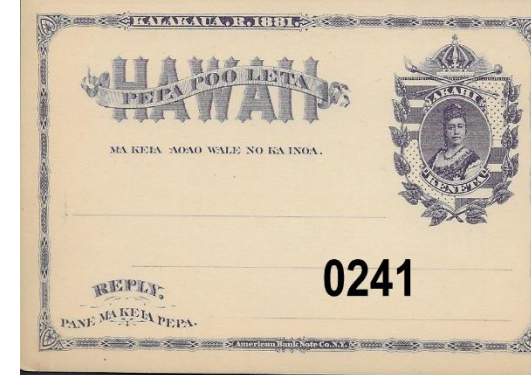
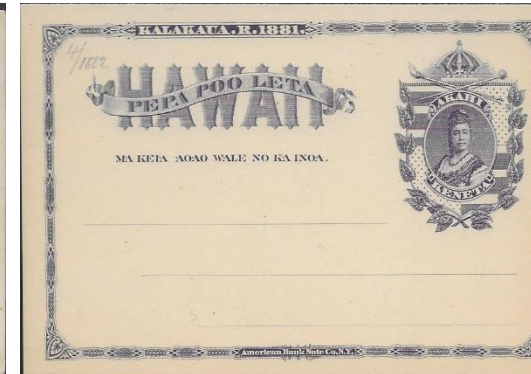
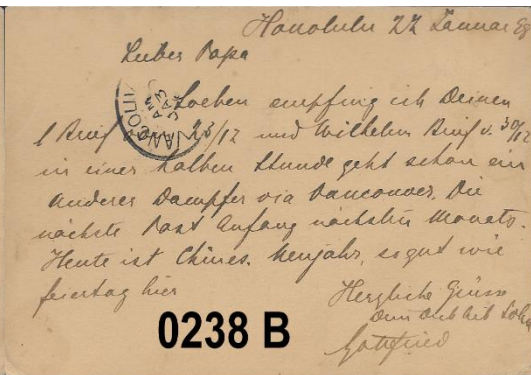

HAWAII

**STAMPS, COVERS, PROOFS, ESSAYS
BUYING & SELLING**



**Hawaii #78, Gutter Specimen Block
12 Cent Blue, 1894, World Class Rarity**

PACIFIC MIDWEST CO.

P.O. Box 730818

San Jose, CA 95173

408-532-7100

EMAIL: GARYUCB@AOL.COM

WE ARE A WORLD CLASS HAWAIIAN DEALER

ASDA APS HAWAIIAN PHILATELIC SOCIETY CHINA STAMP SOCIETY

UNIVERSITY COINS & COLLECTIBLES

**2570 S. Beretania St.
Suite 103
Honolulu, HI 96826**

Phone: (808) 949-5781

- **BUY, SELL & CONSIGNMENTS**
- **BID BOARD**
- **TRADE NIGHTS**

**Open Monday - Saturday
11:00 AM - 5:00 PM**

Like you, I am a Hawaiian Philatelic Society member. I find it difficult to find more material for my collection between 1864 & 1893.

If you have material which you would like to sell, you may be interested in showing me a picture of it. Regardless, I will respond with my thoughts.

I am interested in unusual Hawaii material such as essays & proofs (large & small), inscription blocks of 4 or 8; complete sheets of 15, 20 or larger; a range of covers (especially 2c brown straight edge w/o overprint, 50c or \$1 covers without overprints. And the list goes on, display what you have.

Thank you for your consideration to show me your Hawaii material. I sincerely appreciate it.

Jeffrey Erichson, jstampmobile@yahoo.com, POB 5142, Frisco, TX

75035-0204

Vogt Stamps Offer Members 20% Discount and Time Payments are Available



WE SELL

Hawaii!!

OUR WEBSITE OF HAWAII ONLY:

www.vogtstamps.com

Stamps, Covers, Postcards, Flight Covers, Documents, Coins, Currency, Paper Ephemera, Autographs, Memorabilia, Photographs, Kahului Railroad. **In short, nearly everything!**

**FROM RARITIES TO COMMON
GEMS TO NOT
(MANY NOT ON THE MARKET
FOR HALF A CENTURY!)**



Rare 66C Block



Honolulu Straight Line Cancel

VOGT STAMPS – HAWAII

650-344-3401 phone
650-401-5530 fax
vogtstamps@aol.com

Hawaiian Philatelic Society
P O Box 10115
Honolulu, Hawaii 96816-0115

I wish to submit the following bids for the Hawaiian Philatelic Society auction
held on: _____

Signature: _____

Print Name: _____ Date: _____

Address: _____ Telephone: _____

City: _____ State: _____ Zip: _____

Lot	Amount	HPS	Lot	Amount	HPS	Lot	Amount	HPS	Lot	Amount	HPS

Bidding Increments
0.25 to 5.00 by 0.25
5.00 to 10.00 by 0.50
10.00 to 25.00 by 1.00
25.00 to 50.00 by 2.50
50.00 to 100.00 by 5.00
100.00 and up by 10.00

Must be a member to bid in the Auction

HAWAIIAN PHILATELIC SOCIETY
P.O. Box 10115
Honolulu, Hawaii 96816-0115
ADDRESS SERVICE REQUESTED

