



HAWAIIAN PHILATELIC SOCIETY



Affiliate #136

P.O. Box 10115, Honolulu, HI 96816-0115 USA

Organized 1911

Twitter: @hawaiianstamps

Website: HPSHawaii.com

Email: hphilsoc@gmail.com

President: Wayne Yakuma; 1st Vice-President: Glenn Yokoyama; 2nd Vice-President: Kurt Streepy; Treasurer: Jerry C. Coiner;
Secretary: Vacant; Auctioneer: Ben Gale; APS Representative: Phillip C. Mendel; Po'Oleka O Hawaii Editor: Gregory Chang;
Membership Chair: Gannon Sugimura; Bulletin Meister: Richard Yanagi; WESTPEX 2022 Exhibition Chair: Howard Kadohiro; Zoom
Coordinator: Kurt Streepy

November 2022

- ① **Annual Membership Fees** – Dues are \$24.00 per year and were payable on October 1, 2022. Details are also available on the Society's web page HPSHawaii.com or on page 8 of this bulletin. Payable by check or face value mint (full gum, NH) United States stamps will be accepted—preferably 20¢ - 60¢ to reduce the number of stamps needed for a first-class mailing.
- ② **SESCAL 2022** – SESCAL 2022 is scheduled for October 28-30, 2022. Of special note - it will be held at the Glendale Civic Auditorium, 1401 N. Verdugo Rd., Glendale, CA. The show is now just 9 miles from the Hollywood Burbank airport (the closest airport---LAX is a little further south). Unfortunately, the Society was not able to put together a "Meet & Greet" this year, however, volunteers have stepped forward for 2023. Stay tuned.
- ③ **Monthly Meetings** – As a friendly reminder, the Society continues to hold its General Membership Meetings and monthly auction at the St. Louis Alumni Association Club House located at 925 Eisenberg St., Honolulu. All Members are encouraged to attend for an evening of sharing philatelic activities and socialization.
- ④ **December All Hawaiian Auction + Annual Christmas Party**– RSVP to Jerry Coiner at jcoiner@gmail.com and reserve your place at the table. Also note, the Auction is full. If you have Hawaii stamps, your next opportunity will be May 2023.
- ⑤ **Receiving the monthly Bulletin by internet** – This is the most reliable method of receiving your monthly Bulletin/Auction in a timely manner. If you have not indicated this preference, please consider doing so as USPS is becoming more problematic. An email or letter from you is all it takes.
- ⑥ **Congratulations** – Kurt Streepy has been appointed 2nd Vice-President and is replacing Kay Kimura. Mahalo nui loa to Kay for his years of service as an active Member and an honored Board Member.
- ⑦ **Mahalo** – To David Perry, Norb Wild and Dennis Jackson for their quick and thorough response to an inquiry received from a gentleman in Australia who has a cricket philatelic collection. He was soliciting information on an unused, pre-printed post card from the *Honolulu Cricket Club*. His questions were answered, and the card identified as an UX8a, probable date of usage and a history of the *Honolulu Cricket Club*! Well done guys.

LOT #	* / O	DESCRIPTIONS: (####) = VENDOR CODE; (*) = UNUSED; (O) = USED; (**) = UNUSED/NEVER HINGED; (OG) = ORIGINAL GUM; (DG) = DISTURBED GUM	CAT YEAR	CAT or RETAIL	UPSET
UNITED STATES OF AMERICA					
1101	O	#11 or #11a; Vfine; SON "PAID" cancel (BAH/2258)	2019	\$16.50	\$3.00
1102	O	#11 on cover; Vfine; Westford, MS cancel; Dated "MAR 4 (1861)"; Contents enclosed; Civil War era (PRL/2261)	2020	\$17.50	\$15.00
1103	O	#73 Average; Few faults; Perfs at top scissor trimmed (BAH/2258)	2019	\$55.00	\$7.00
1104	O	#291 Fine; Short perfs; Straight edge on right (BAH/2258)	2019	\$175.00	\$20.00
1105	O	#311 Vfine; Philadelphia precancel (BAH/2258)	2019	\$90.00	\$15.00
1106	O	#327 F-Vfine; Straight edge on right (BAH/2258)	2019	\$27.50	\$5.00
1107	**	2¢ reds mix (10) all unused; OG; NH (BAH/2258)	2019	\$30.00+	\$6.00
1108	O	#524 F-Vfine; PSE cert. (copy) for centerline block/4 (PRL/2261)	2020	\$35.00	\$20.00
1109	O	#547 F-Vfine; Very nice looking high-value stamp (BAH/2258)	2019	\$35.00	\$7.00
1110	**	#617-19 Xfine; OG; NH; Bright set (BAH/2258)	2019	\$36.25	\$17.00
1111	**	#833 Xfine; OG; NH (BAH/2258)	2019	\$15.00	\$5.00
1112	**	#2279 (2-strips of 5); Xfine; Plate #1111 + #1211 (BAH/2258)	2019	\$6.25	\$2.00
1113	**	#4927 FDC entire; Xfine; NH First Day Cover (BAH/2258)	2019	\$11.50	\$3.00
1114	O	20L7 Fine; Boyd's City Express on piece; Cut to shape (SAI/2259)	2020	\$15.00	\$2.75
1115	*	E5 F-Vfine; OG (lightly disturbed); LH; Imprint single (PRL/2261)	2020	\$210.00	\$105.00
1116	*	E13 Vfine; OG; LH Well centered + good color (BAH/2258)	2019	\$40.00	\$15.00
1117	**	J78 Vfine; Plate # single; OG; NH (SAI/2260)	2020	\$85.00	\$4.50
1118	**	J87 Vfine; OG; NH; PSE cert. for original block/4 (PRL/2261)	2020	\$52.50	\$40.00
1119	O	K1 "Just" Fine; Nearly face free cancel (SAI/2260)	2020	\$70.00	\$10.00
1120	O	K2 F-Vfine; Very light cancel (SAI/2260)	2020	\$70.00	\$12.00
1121	O	O3 Fine (SAI/2259)	2020	\$16.00	\$3.75
1122	*	O16 "Just" Fine; NG; Thin; Nice looking! (SAI/2259)	2020	\$30.00	\$3.00
1123	O	O17 Fine; Just cut in on left margin (SAI/2259)	2020	\$6.00	\$2.00
1124	O	O20 Vfine; Well centered (SAI/2259)	2020	\$12.00	\$4.25
1125	O	O23 "Just" Fine; Couple short perfs (SAI/2259)	2020	\$20.00	\$3.00
1126	O	O44 Average; Fancy numeral cancel (SAI/2259)	2020	\$50.00	\$16.00
1127	O	O50 Fine; Fancy cancel (SAI/2259)	2020	\$8.00	\$2.50
1128	O	O53 F-Vfine; Fancy cancel (SAI/2259)	2020	\$20.00	\$10.00

CALENDAR OF FUTURE EVENTS

October 1, 2022	HPS Annual Membership fees due – mail check to the P.O. Box listed on page #1	
October 28-30, 2022	SESCAL – New Location	Glendale, CA Check their website for details
November 14, 2022	HPS Executive Board Meeting	1:00PM Zoom meeting
November 14, 2022	HPS August Auction	7:00PM St. Louis Alumni Club
November 18-20, 2022	Hawaii State Coin Show	Hawaii Convention Center
December 12, 2022	HPS Executive Board Meeting	1:00PM Zoom meeting
December 12, 2022	HPS September Auction	7:00PM St. Louis Alumni Club - All Hawaii Auction + Christmas Dinner
January 9, 2023	HPS Executive Board Meeting	1:00PM Zoom meeting
January 9, 2023	HPS October Auction	7:00PM St. Louis Alumni Club

NOTE: St. Louis Alumni Club is located at 925 Isenberg Street, Honolulu, HI. Times are Hawaiian Standard Time (HST)

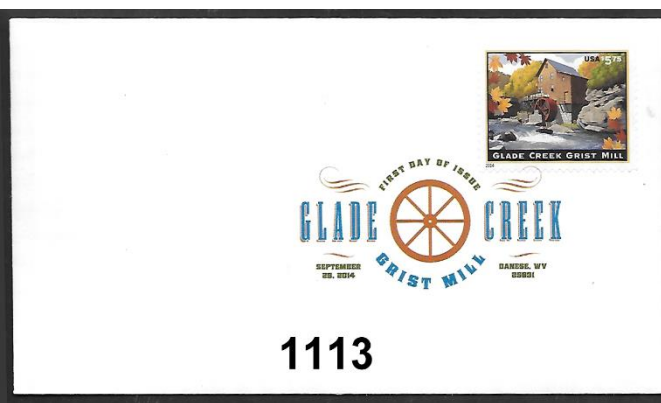

LOT #	*/O	DESCRIPTIONS: (#####) = VENDOR CODE; (*) = UNUSED; (O) = USED; (**) = UNUSED/NEVER HINGED; (OG) = ORIGINAL GUM; (DG) = DISTURBED GUM	CAT YEAR	CAT or RETAIL	UPSET
1129	O	O54 Average; Fancy cancel (SAI/2259)	2020	\$25.00	\$6.00
1130	**	Q3 Xfine; Plate number single; OG; NH (PRL/2261)	2020	\$24.00	\$20.00
1131	O	R113 "Just" Fine; Herringbone cancel; Dtd "JAN 8, 1871" (SAI/2260)	2020	\$70.00	\$13.00
1132	O	WX8 Average; Nicely cancelled (SAI/2260)	2020	\$20 mint	\$1.75
1133	*	WX10 Fine; OG; LH (SAI/2260)	2020	\$11.00	\$1.50
1134	**	WX16 F-Vfine; Very light crease; NSE; Perf 12½ (SAI/2260)	2020	\$10.00	\$2.00
1135	*	WX18 F-Vfine; OG; HR (SAI/2260)	2020	\$5.00	\$1.25
1136	**	WX96 F-Vfine; Proof-NG as issued (SAI/2260)	N/A	Unlisted	\$1.00
HAWAII-ENVELOPES-REVENUE-HAWAIIANA					
1137	*	#5 f-Vfine; Vertical crease @top+soiling; NG; 2 thins; PF cert. #587739 (FSS/2262)	2021	\$1,900.00	\$600.00
1138	*	#6 F-Vfine; partial gum; Thins; HPS Cert. #3300 (FSS/2262)	2021	\$875.00	\$275.00
1139	*	#9 F-Vfine; NG; Thins; Scuffs; HPS Cert. #3237 (FSS/2262)	2021	\$400.00	\$150.00
1140	*	11SA Fine; NG (RJC/2257)	2020	\$25.00	\$15.00
1141	O	#15 F-Vfine; Rebacked to hide multiple faults; Pen cancel; Weiss cert. #1 1515; Not plated (FSS/2262)	2021	\$2,750.00	\$900.00
1142	*	#20 Average; NG; Thins; Top left corner missing; Plate 5C, Type X, Pos. 10; PF cert. #587743 (FSS/2262)	2021	\$775.00	\$225.00
1143	*	#21 F-Vfine; NG; Thins; Repaired-top and bottom halves rejoined; Plate 9A, Type V, Pos. 2; HPS Cert. #3264 (FSS/2263)	2021	\$900.00	\$200.00
1144	O	#21 F-Vfine; Thinned w/tear @top + nick @bottom left; Plate 9A, Type VII, Pos. 4 (FSS/2263)	2021	\$700.00	\$200.00
1145	*	#23 F-Vfine; NG; HR; Thins-margin only; Type VIII, Pos. 7; HPS Cert. #2869 (FSS/2263)	2021	\$300.00	\$150.00
1146	*	#26 F-Vfine; NG; Plate 10A, Type V, Pos. 5; HPS Cert. #3317 (FSS/2263)	2021	\$350.00	\$140.00
1147	*	#28 F-Vfine; HR; Thins; HPS Cert. #2777 (FSS/2263)	2021	\$325.00	\$150.00
1148	O	#28 Fine; HPS Cert. #2458-no faults listed (FSS/2263)	2021	\$325.00	\$160.00
1149	*	#28a Fine; NG; HR; Cut close @bottom (FSS/2263)	2021	\$400.00	\$175.00
1150	O	#32 Fine Almost face free cancel (RJC/2257)	2020	\$30.00	\$8.00
1151	O	#35 (2 singles) F-Vfine; Showing shades of brown/dark brown or brown-black (RJC/2257)	2020	\$6.00	\$3.00
1152	O	#37 Fine; HR; OG; "Hilo" cancel is not genuine, stamp is (RJC/2257)	2020	\$6.00	\$15.00
1153	O	#43, #74, #75, #81 (2); F-Vfine; Misc. cancels=Kauai, Kealia, Kilauea, Koloa (2), Waimea (RJC/2257)	2020	\$5.10	\$8.00
1154	O	#43a Vfine; Rounded corner UR; NSE left margin (RJC/2257)	2020	\$22.50	\$3.00
1155	O	#50 Pair Vfine; Priced as singles (RJC/2257)	2020	\$340.00	\$115.00
1156	**	#53, #54, #55 (3-singles) OG; NH; F-Vfine (RJC/2257)	2020	\$45.00	\$25.00
1157	*	#61 F-Vfine; OG; HR (RJC/2257)	2020	\$14.00	\$6.00
1158	*	#64 F-Vfine; Disturbed gum with heavy hinge (RJC/2257)	2020	\$35.00	\$12.00
1159	*	#72 F-Vfine; OG; LH; Very slight gum crease @top (RJC/2257)	2020	\$90.00	\$45.00
1160	**/O	U1-U5 Cut squares Vfine; U4=used-others are unused/NH (PRL/2261)	2020	\$52.00	\$26.00
1161	**	U7 Fine; White outside, Blue inside (PRL/2261)	2020	\$175.00	\$80.00
1162	O	R2 Pair Fine; Signed by Luther Aholo; Lahaina, Maui (RJC/2257)	2020	\$40.00	\$24.00
1163	**	R13 Fine; OG; NH (RJS/2257)	2020	\$22.50	\$10.00



LOT #	* / O	DESCRIPTIONS: (####) = VENDOR CODE; (*) = UNUSED; (O) = USED; (**) = UNUSED/NEVER HINGED; (OG) = ORIGINAL GUM; (DG) = DISTURBED GUM	CAT YEAR	CAT or RETAIL	UPSET
1164	O	#813 Block/4 + #1029 Single; Vfine; All with inverted "T" perfins-used in Territory of Hawaii pre-1959 by government offices (RJC/2257)	2020	\$1.25	\$5.00
1165	**	2 blocks/4 ea. from HAPEX -APS Show 1970; NG as issued (RJC/2257)	N/A	N/A	\$4.50
BECHUANALAND					
1166	**	#179a Xfine; Currency charge overprint; NH (SAI/2260)	2020	\$27.50	\$4.25
BRUNSWICK					
1167	O	#10 Vfine; Nearly uncanceled (SAI/2260)	2020	\$80.00	\$10.00
COMORO ISLANDS					
1168	**	#212 Vfine; OG; NH; Pristine condition (SAI/2260)	2020	\$14.00	\$2.75
CUBA					
1169	*	#221, #222A, #223-5 F-Vfine; OG; LH/HH (PRL/2261)	2020	\$41.00	\$20.00
1170	*	#226 Plate # single Vfine; OG; HR (PRL/2261)	2020	\$25.00	\$20.00
1171	*	#225 variety Average; NG; CUPA variety, NSE as always (PRL/2261)	2020	\$80.00	\$40.00
1172	** / *	#225+#225 var Xfine; OG; Top 2 HR, Bottom 2 NH; CUPA variety bottom right stamp (PRL/2261)	2020	\$277.00	\$200.00
1173	**	#223 Blk/4 F-Vfine; OG; NH; Post office fresh (PRL/2261)	2020	\$60.00	\$35.00
1174	*	E1 Xfine; OG; LH; Great centering and bright color (PRL/2261)	2020	\$130.00	\$130.00
1175	*	E2 F-Vfine; OG; LH; Great centering and bright color (PRL/2261)	2020	\$52.50	\$35.00
1176	*	J1-4 (4 singles) F-Vfine; OG; HR (PRL/2261)	2020	\$157.50	\$80.00
1177	O	Unlisted 1892-5 Transportes Revenue Pair Xfine (SAI/2260)	N/A	\$10.00 Retail	\$3.00
EGYPT					
1178	**	C1 Vfine; OG; NH Great centering and vivid color (SAI/2260)	2020	\$30.00	\$4.50
1179	*	E1-E4 (4 singles) F-Vfine; HR; Beautiful complete set (SAI/2260)	2020	\$54.50	\$8.50
HONG KONG					
1180	O	#165 Vfine; \$5.00 King George; Well centered (SAI/2259)	2020	\$50.00	\$4.25
1181	O	#217a F-Vfine; Sideways watermark (SAI/2259)	2020	\$75.00	\$8.50
ITALY					
1182	*	#62 "Just" Fine; 1890 issue; Only lightly hinged (SAI/2259)	2020	\$50.00	\$7.50
1183	O	J13 "Just" Fine; 1894 Postage due (SAI/2259)	2020	\$20.00	\$3.00
MACAU					
1184	*	#399 Vfine; OG; LH; "Tennis Anyone?" (SAI/2259)	2020	\$35.00	\$4.25
NETHERLANDS					
1185	* / O	B154-58 (Unused)+B164-69(Unused)+B180-84(Used) (16 singles) F-Vfine; LH (BAH/2258)	2020	\$6.00	\$1.00
ST. VINCENT					
1186	**	#878, #880, #881 Xfine (3 Souvenir Sheets) Xfine; OG; NH (BAH/2258)	2020	\$17.15	\$2.00
VIETNAM					
1187	CTO	150+ single stamps Vfine; CTO; OG; NH; A treasure trove for the right collector (BAH/2258)	N/A	N/A	\$2.00
AND WE ARE PAU!					



1164



1165



1166



1167



1168



1169



1170



1171



1181



1172



1173



1174



1175



1176



1177



1178



EX 1179



1180



1182



1183



1184



EX 1187



EX 1185



1185

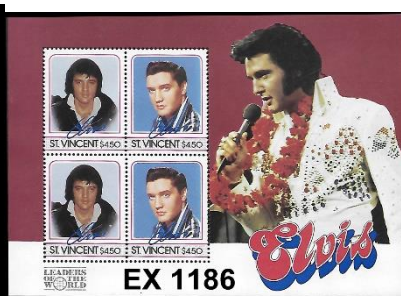

EX 1186

Vogt Stamps Offer Members 20% Discount and Time Payments are Available



WE SELL *Hawaii!!*

OUR WEBSITE OF HAWAII ONLY:
www.vogtstamps.com

Stamps, Covers, Postcards, Flight Covers, Documents, Coins, Currency, Paper Ephemera, Autographs, Memorabilia, Photographs, Kahului Railroad. **In short, nearly everything!**

**FROM RARITIES TO COMMON
GEMS TO NOT
(MANY NOT ON THE MARKET
FOR HALF A CENTURY!)**



Rare 66C Block



Honolulu Straight Line Cancel

VOGT STAMPS – HAWAII

650-344-3401 phone
650-401-5530 fax
vogtstamps@aol.com

An individual Membership fee for the Hawaiian Philatelic Society is \$24.00 per year (Oct-Sep). Payable on October 1st of the current year. Membership includes a mailed hard copy, or e-copy if requested, of the monthly Bulletin/Auction and a mailed hard copy of the Society's Po'Oleka Journal (twice yearly). International membership is \$24.00/year for an e-copy of the monthly Bulletin/Auction and a mailed hard copy of the Po'Oleka Journal (twice yearly). International members requesting a hard copy of the monthly journal **and** a mailed copy of the Po'Oleka (twice yearly) are subject to a \$40.00 per year membership fee. Pro-rated, Life, Spouse and Junior membership fees are detailed on the Society's website www.hps-hawaii.com. At this time, only checks are accepted for payment and must be mailed to the Society's Post Office Box 10115, Honolulu, HI 96816-0115.

Results of the October 10, 2022 Auction—Lots not listed are passed lots.

1001-\$15.00; 1002-\$17.00; 1003-\$25.00; 1004-\$5.00; 1005-\$5.00; 1006-\$4.25; 1007-\$10.00; 1008-\$20.00; 1009-\$100.00; 1010-\$8.25; 1012-\$13.00; 1013-\$30.00; 1014-\$22.00; 1022-\$3.25; 1027-\$47.50; 1029-\$55.00; 1032-\$60.00; 1033-\$55.00; 1034-\$20.00; 1035-\$15.00; 1036-\$17.00; 1037-\$4.00; 1038-\$3.25; 1039-\$28.00; 1040-\$80.00; 1041-\$27.50; 1042-\$90.00; 1043-\$18.00; 1044-\$21.00; 1045-\$16.00; 1046-\$26.00; 1047-\$120.00; 1048-\$8.00; 1049-\$8.00; 1050-\$3.50; 1051-\$5.50; 1052-\$6.50; 1053-\$6.00; 1054-\$3.50; 1055-\$4.25; 1056-\$3.75; 1057-\$27.50; 1058-\$1.75; 1059-\$1.75; 1060-\$6.00; 1061-\$9.00; 1062-\$2.25; 1063-\$2.50; 1066-\$21.00; 1067-\$17.00; 1069-\$20.00; 1070-\$15.00; 1071-\$17.00; 1072-\$17.00; 1073-\$25.00; 1075-\$8.00; 1076-\$16.

HAWAII

**STAMPS, COVERS, PROOFS, ESSAYS
BUYING & SELLING**



**Hawaii #78, Gutter Specimen Block
12 Cent Blue, 1894, World Class Rarity**

PACIFIC MIDWEST CO.

P.O. Box 730818

San Jose, CA 95173

408-532-7100

EMAIL: GARYUCB@AOL.COM

WE ARE A WORLD CLASS HAWAIIAN DEALER

ASDA APS HAWAIIAN PHILATELIC SOCIETY CHINA STAMP SOCIETY

Like you, I am a Hawaiian Philatelic Society member. I find it difficult to find more material for my collection between 1864 & 1893.

If you have material which you would like to sell, you may be interested in showing me a picture of it. Regardless, I will respond with my thoughts.

I am interested in unusual Hawaii material such as essays & proofs (large & small), inscription blocks of 4 or 8; complete sheets of 15, 20 or larger; a range of covers (especially 2¢ brown straight edge w/o overprint, 50¢ or \$1 covers without overprints. And the list goes on, display what you have.

Thank you for your consideration to show me your Hawaii material. I sincerely appreciate it.

Jeffrey Erichson, jstampmobile@yahoo.com, POB 5142, Frisco, TX
75035-0204

UNIVERSITY COINS & COLLECTIBLES

**2570 S. Beretania St.
Suite 103
Honolulu, HI 96826**

Phone: (808) 949-5781

- **BUY, SELL & CONSIGNMENTS**
- **BID BOARD**
- **TRADE NIGHTS**

**Open Monday - Saturday
11:00 AM - 5:00 PM**

