



HAWAIIAN PHILATELIC SOCIETY



Affiliate #136

P.O. Box 10115, Honolulu, HI 96816-0115 USA

Organized 1911

Twitter: @hawaiianstamps

Website: HPSHawaii.com

Email: hiphilsoc@gmail.com

President: Wayne Yakuma; 1st Vice-President: Glenn Yokoyama; 2nd Vice-President: Kay Kimura; Treasurer: Jerry C. Coiner; Secretary: Phillip C. Mendel; Auctioneer: Ben Gale; APS Representative: Phillip C. Mendel; Po'Oleka O Hawaii Editor: Gregory Chang; Membership Chair: Gannon Sugimura; Bulletin Meister: Richard Yanagi; WESTPEX 2022 Exhibition Chair: Howard Kadohiro; Zoom Coordinator: Kurt Streepy

MARCH 2022

- ① ALL HAWAIIAN AUCTION – May is almost here and the Hawaiian lots are pouring in--very close to full.
- ② WESTPEX 2022 – April 22-24, 2022. Check the WESTPEX website for schedule information, hotel rates and auction details. Schuyler Rumsey Philatelic will conduct the auction beginning Wednesday April 20th.
- ③ WESTPEX 2022 – HPS is a “Guest Society”. Anyone interested in exhibiting, please contact Howard Kadohiro at chuutohampa@yahoo.com for details and information on the availability of stipends for exhibitors. Howard also needs volunteers to staff the HPS table at the show.
- ④ WESTPEX 2022 – “Meet & Greet” The annual HPS gathering is scheduled for April 22, Friday from 4-6:00PM in Bayside 1 Room. This schedule will allow Members time to participate in the auction for Hawaiian philately.
- ⑤ WESTPEX 2022 – Richard Malmgren has responded to the United Postal Stationery Society's request for an HPS Member to speak on a postal stationery topic. Time is Saturday, April 23 noon – 2:00PM. Mahalo Richard.
- ⑥ AUCTION MATERIAL – Mahalo to everyone who responded to the request for auction lots.
- ⑦ HPS MONTHLY MEETINGS – Barring changes to local COVID Guidelines, the Society will continue to meet at 7:00PM (HST) at the St. Louis Alumni Club House. Live auctions will also continue as part of the monthly meeting. The opportunity for live bidding auctions does have appeal and interest. Board meetings will continue to be conducted using the technology of Zoom and the courtesy of Kurt Streepy as the sponsor. Mahalo nui loa Kurt!
- ⑧ BIDDERS – You know who you are! Mahalo to all of the bidders who are using the internet to submit their bids. Using the HPS website or internet is the easiest, safest, and most rapid method of bidding. Try it.

CALENDAR OF FUTURE EVENTS

| | | |
|----------------------|-----------------------------|--|
| February 25-27, 2022 | Hawaii Collectors Expo | 4-9PM; 10AM-8PM; 10AM-4PM, Blaisdell Exhibition Hall-see ad on page 8 for more details |
| March 14, 2022 | HPS Executive Board Meeting | 1:00PM Zoom meeting |
| March 14, 2022 | HPS March Auction | 7:00PM St. Louis Alumni Club |
| April 11, 2022 | HPS Executive Board Meeting | 1:00PM Zoom meeting |
| April 11, 2022 | HPS April Auction | 7:00PM St. Louis Alumni Club |

NOTE: St. Louis Alumni Club is located at 925 Isenberg Street, Honolulu, HI. Times are Hawaiian Standard Time (HST)

| LOT # | */O | DESCRIPTIONS: (####) = VENDOR CODE; (*) = UNUSED; (O) = USED; (**) = UNUSED/NEVER HINGED; (OG) = ORIGINAL GUM; (DG) = DISTURBED GUM | CAT YEAR | CAT or RETAIL | UPSET |
|---------------------------------|-----|---|----------|---------------|----------|
| UNITED STATES of AMERICA | | | | | |
| 0301 | O | #11A Type II Fine; Closed tear right side (TFW/2218) | 2020 | \$15.00 | \$1.00 |
| 0302 | O | #73 Average; Short perfs; Sl. Tropic stain (TFW/2218) | 2020 | \$55.00 | \$1.00 |
| 0303 | O | #133 Average on cover; Drop letter; Wayne NY to local address (PRL/2214) | 2020 | \$1,900.00 | \$190.00 |
| 0304 | O | #146 Fine (TFW/2218) | 2020 | \$17.50 | \$1.00 |
| 0305 | O | #161 Fine (TFW/2218) | 2020 | \$25.00 | \$1.00 |
| 0306 | O | F-Vfine (TFW/2218) | 2020 | \$15.00 | \$1.00 |
| 0307 | O | #179 F-Vfine (TFW/2218) | 2020 | \$25.00 | \$1.00 |
| 0308 | O | #310 Fine; Short perfs; Clear Honolulu cancel (PRL/2214) | 2020 | \$35.00 | \$20.00 |
| 0309 | O | #330 Fine; Short perfs (TFW/2218) | 2020 | \$30.00 | \$1.00 |
| 0310 | ** | #3412a Xfine; OG; NH; Hologram stamp; FV=\$11.75 (TFW/2218) | 2020 | \$35.00 | \$11.00 |
| 0311 | ** | C27 Xfine; OG; NH; PSE cert. #01381801; Grade XF-Sup 95 (PRL/2214) | 2019 | \$45.00 | \$22.00 |
| 0312 | ** | C29 Xfine; OG; NH; PSE cert. #01392286; Grade XF-Sup 95 (PRL/2214) | 2019 | \$45.00 | \$22.00 |
| 0313 | ** | C46 Xfine; OG; NH (PRL/2214) | 2020 | \$19.00 | \$15.00 |
| 0314 | * | K11 F-Vfine; OG; LH (PRL/2214) | 2021 | \$75.00 | \$40.00 |
| 0315 | * | K6 F-Vfine; OG; LH (PRL/2214) | 2021 | \$80.00 | \$40.00 |
| 0316 | * | LO2 strip of 3 w/imprint Fine-Average; LH; "Toppan, Carpenter, Casilear & Co. BANK NOTE ENGRAVERS, Phila., New York, B"; Trimmed in at top (PRL/2214) | 2020 | \$150.00 | \$50.00 |
| 0317 | * | O70 Very fine facsimile; NG; Bright and good centering (PRL/2214) | 2020 | \$2,500.00 | \$25.00 |
| 0318 | * | PC9 Average-Fine; Creases; Worn; Faults (PRL/2214) | 2020 | \$230.00 | \$80.00 |
| 0319 | * | PC14 Vfine; Tiny crease (outside frame UL) (PRL/2214) | 2020 | \$320.00 | \$220.00 |
| HAWAII | | | | | |
| 0320 | * | #8 F-Vfine; HR; NG; HPS cert. #2368 (also, Weiss opinion #3830); HR; NG (FSS/2215) | 2021 | \$750.00 | \$300.00 |
| 0321 | * | #21 Plate 9A, type VIII, pos. 4; F-VF; NG; Thins; HPS Cert. #3271 (FSS/2216) | 2021 | \$900.00 | \$175.00 |
| 0322 | * | #27 F-Vfine; NG; Thins; Tears; Creases; HPS Cert. #2875 (FSS/2215) | 2021 | \$350.00 | \$30.00 |
| 0323 | * | #28 F-Vfine; NG; HR; Thins; Scuff UL corner; Tears; Creases; HPS Cert. #2738 (FSS/2215) | 2021 | \$325.00 | \$20.00 |
| 0324 | * | #28 F-VF; Regummed; Thins; Repaired filled thin; HPS Cert. #3015(FSS/2215) | 2021 | \$325.00 | \$30.00 |
| 0325 | * | #28 F-Vfine; NG; Print on back; HPS Cert. #3286 (FSS/2216) | 2021 | \$325.00 | \$110.00 |



0301 0302 0304 0305



0306 0307 0308 0309

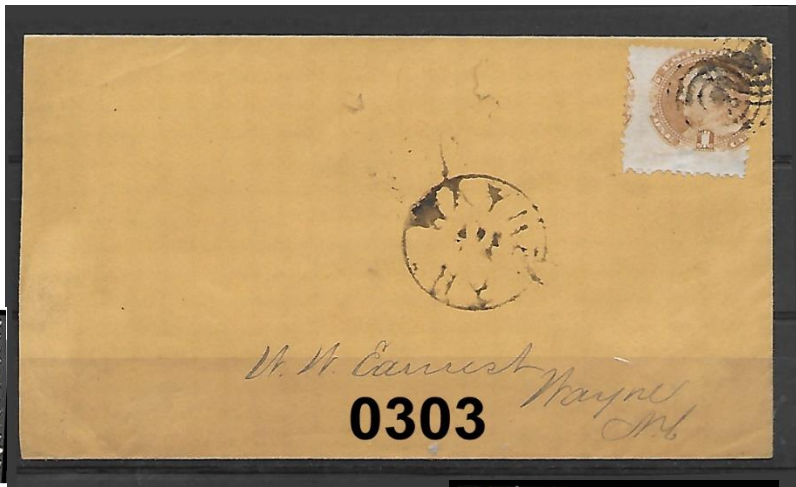

0303



0311



0312



0310



0313



0314 0315



0316 0317 0318



0319



0320 0321 0322 0323 0324 0325

| LOT # | * / O | DESCRIPTIONS: (####) = VENDOR CODE; (*) = UNUSED; (O) = USED; (**) = UNUSED/NEVER HINGED; (OG) = ORIGINAL GUM; (DG) = DISTURBED GUM | CAT YEAR | CAT or RETAIL | UPSET |
|-------|-------|---|----------|---------------|----------|
| 0326 | O | #28 F-Vfine; Creases; Tropical stains; Blue Lahaina grid cancel; HPS Cert. #2930 (FSS/2215) | 2021 | \$325.00 | \$40.00 |
| 0327 | * | #28a F-Vfine; Full OG; Hinge; Pin holes; Creases; HPS Cert. #3279 (FSS/2216) | 2021 | \$350.00 | \$125.00 |
| 0328 | * | #28a F-Vfine; NG; Creases; HPS Cert. #3303 (FSS/2216) | 2021 | \$350.00 | \$110.00 |
| 0329 | * | #67 F-Vfine; NG (TFW/2218) | 2020 | \$22.50 | \$1.00 |
| 0330 | * | #70 F-Vfine; NG (TFW/2218) | 2020 | \$27.50 | \$1.00 |
| 0331 | * | #72b Fine; PG; Tears; Repaired-torn in half; HPS Cert. #2521 (FSS/2215) | 2021 | \$500.00 | \$50.00 |
| 0332 | * | Hawaii wine stamp; Avg-Fine; NG; Crease; Scarce (PRL/2214) | N/A | N/A | \$25.00 |
| 0333 | * | Hawaii wine stamp; Fine; LH (PRL/2214) | N/A | N/A | \$35.00 |
| 0334 | * | Hawaii wine stamp Fine; NG; Inverted overprint (PRL/2214) | N/A | N/A | \$40.00 |
| 0335 | O | Honolulu intra-city cover w/large barrel cancel (seldom seen) VF; No contents; Minor tear on flap (not visible from front); Dated 4/30/53 (RT/2217) | N/A | N/A | \$2.00 |
| 0336 | O | Honolulu to Chicago 6/6/23; Cancelled w/Honolulu, Hawaii double oval (early usage); Registered #50375 (one with pen change) (RT/2217) | N/A | N/A | \$4.00 |
| 0337 | O | #4597-4601 (coil) FDC entire; Vfine (RT/2217) | 2020 | \$4.50 | \$5.00 |
| 0338 | O | #4415 (2) on FDC; Hawaii statehood 50th anniversary; VF; Dated 8/21/2009 (RT/2217) | 2020 | \$2.10 | \$2.00 |
| | | SAUDI ARABIA | | | |
| 0339 | O | #139 Vfine; Mark on back (HMK/2213) | 2020 | \$10.00 | \$1.00 |
| 0340 | * | #164 Vfine; OG; HR (HMK/2213) | 2020 | \$9.00 | \$1.00 |
| 0341 | * | #187 Fine; NG; Mark on back (HMK/2213) | 2020 | \$9.00 | \$1.00 |
| 0342 | O | #191 F-Vfine; Mark on back (HMK/2213) | 2020 | \$27.00 | \$1.50 |
| | | NEWFOUNDLAND | | | |
| 0343 | * | #78 Vfine; OG; HR (HMK/2213) | 2020 | \$4.25 | \$1.00 |

HPS MEMBERSHIP

An individual Membership fee for the Hawaiian Philatelic Society is \$24.00 per year (Oct-Sep). Payable on October 1st of the current year. Membership includes a mailed hard copy, or e-copy if requested, of the monthly Bulletin/Auction and a mailed hard copy of the Society's Po'Oleka Journal (twice yearly). International membership is \$24.00/year for an e-copy of the monthly Bulletin/Auction and a mailed hard copy of the Po'Oleka Journal (twice yearly). International members requesting a hard copy of the monthly journal **and** a mailed copy of the Po'Oleka (twice yearly) are subject to a \$40.00 per year membership fee. Pro-rated, Life, Spouse and Junior membership fees are detailed on the Society's website www.hpshawaii.com. At this time, only checks are accepted for payment and must be mailed to the Society's Post Office Box 10115, Honolulu, HI 96816-0115.

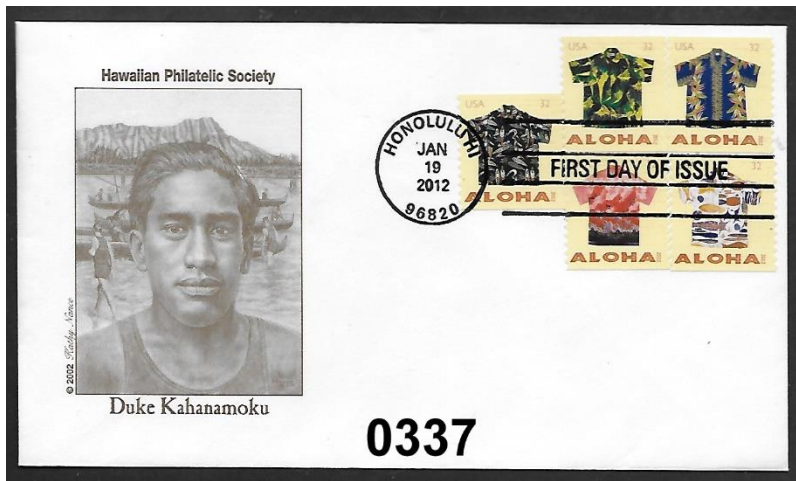
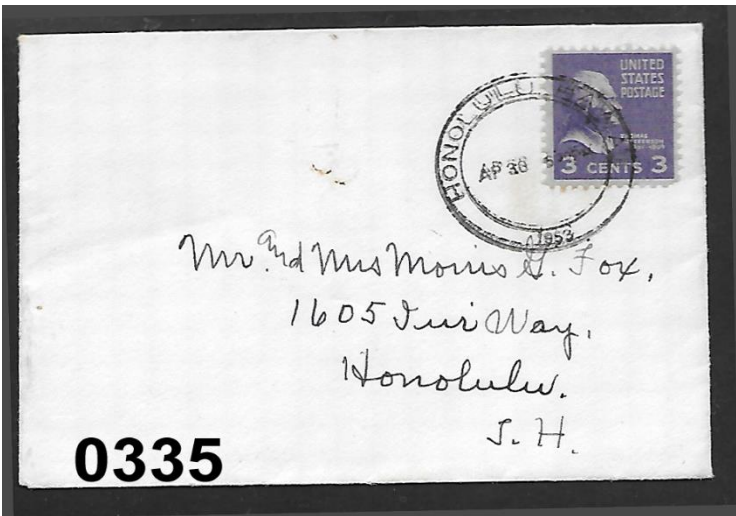

| LOT # | */O | DESCRIPTIONS: (####) = VENDOR CODE; (*) = UNUSED; (O) = USED; (**) = UNUSED/NEVER HINGED; (OG) = ORIGINAL GUM; (DG) = DISTURBED GUM | CAT YEAR | CAT or RETAIL | UPSET |
|-------------------------------------|-----|---|----------|---------------|---------|
| 0344 | * | #82 F-Vfine; NG; Mark on back (HMK/2213) | 2020 | \$11.50 | \$1.00 |
| 0345 | * | #85 F-Vfine; NG; Mark on back (HMK/2213) | 2020 | \$45.00 | \$4.00 |
| HONG KONG | | | | | |
| 0346 | O | #150 Vfine; Mark on back (HMK/2213) | 2020 | \$8.25 | \$1.00 |
| 0347 | O | #264 Vfine (HMK/2213) | 2020 | \$9.00 | \$1.00 |
| 0348 | ** | #427-30 (4) Vfine; OG; NH (HMK/2213) | 2020 | \$15.60 | \$2.00 |
| GREAT BRITAIN | | | | | |
| 0349 | O | #101 Average-Fine; Crease UR and right margin (HMK/2213) | 2019 | \$18.00 | \$1.00 |
| 0350 | O | #122 Avg-Fine; Small paper adherence; Add 25% for clear date stamp (HMK/2213) | 2022 | \$72.50 | \$7.00 |
| 0351 | O | #222 Vfine; Perfin; Light red stain (possibly from soaking); Mark on back (HMK/2213) | 2022 | \$25.00 | \$2.50 |
| 0352 | O | #252-57 (6) F-Vfine; Complete set of 6 (HMK/2213) | 2022 | \$4.25 | \$1.00 |
| 0353 | O | #326 Vfine; HR; Mark on back (HMK/2213) | 2022 | \$10.00 | \$1.00 |
| CUBA | | | | | |
| 0354 | * | #227-31 F-Vfine; HH (PRL/2214) | 2021 | \$26.00 | \$13.00 |
| SHIP CANCELS | | | | | |
| 0355 | O | S.S. Matsonia box cancel (embossed) on card to Oakland, CA; VF; Clear back; Dated 12/29/28 (RT/2217) | N/A | N/A | \$4.00 |
| 0356 | O | S.S. Lurline w/clock cancel on "PACKET BOAT"; Dated "AUG 22 1935 AM"; Flap sealed with "Osteopathic Student Loan Fund" cinderella; Trace sl. Tropic stain along bottom edge of cover, visible from back (RT/2217) | N/A | N/A | \$5.00 |
| 0357 | O | S.S. Lurline box cancel on "Paquebot" cover from Fiji; Reduced on left side; Wrinkle in bottom left corner; Dated 10/29/35 (RT/2217) | N/A | N/A | \$10.00 |
| REPUBLIC OF MARSHALL ISLANDS | | | | | |
| 0358 | O | FDC "Compact of Free Association" dated 9/28/90; Signed by Herb Kane; VF; Printed description on back (RT/2217) | 2020 | \$2.00 | \$25.00 |
| 0359 | O | FDC "Compact of Free Association" dated 9/28/90; Signed by Herb Kane; VF; Printed description on back (RT/2217) | 2020 | \$2.00 | \$25.00 |

AND WE ARE PAU!

Results of the February 14, 2022 Auction—Lots not listed are passed lots

0205-\$2.75; 0207-\$2.75; 0208-\$10.00; 0209-\$7.50; 0210-\$3.00; 0211-\$4.50; 0212-\$6.00; 0213-\$1.00; 0214-\$1.00; 0220-\$0.75; 0221-\$1.00; 0222-\$1.25; 0223-\$10.00; 0224-\$7.50; 0225-\$11.00; 0226-\$1.25; 0227-\$1.25; 0228-\$2.25; 0229-\$2.50; 0230-\$5.50; 0231-\$1.25; 0232-\$3.25; 0233-\$5.00; 0234-\$2.75; 0235-\$12.00; 0236-\$4.25; 0237-\$2.25; 0238-\$4.25; 0239-\$6.00; 0241-\$1.00; 0245-\$1.25



0344



0345



0346



0347



EX 0348



0349



0350



0351



0352



0353



0354



0355

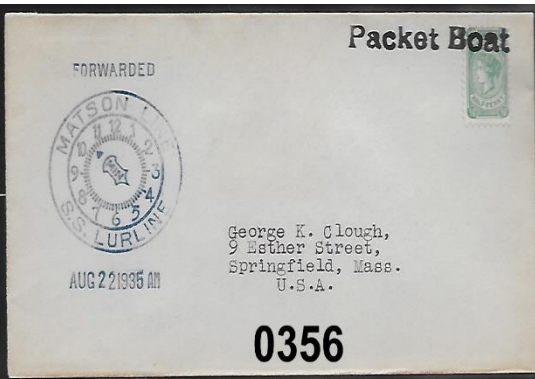

0356



0356 Back

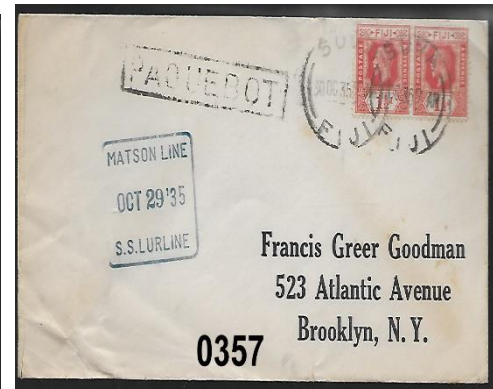

0357

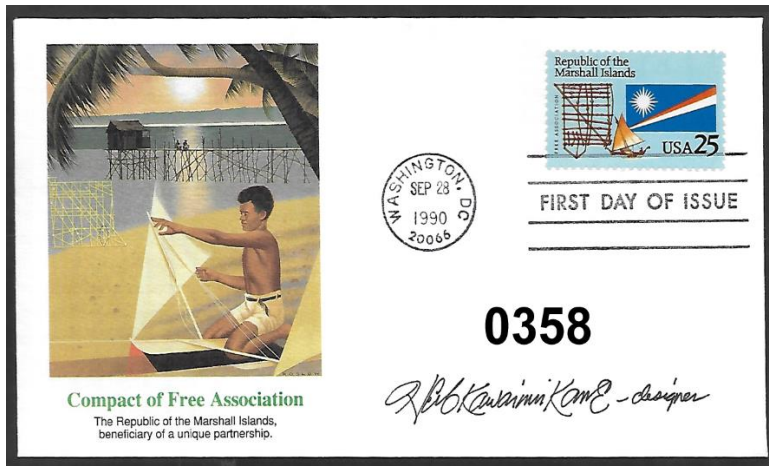

0358

R. B. Kaurini Kone - designer

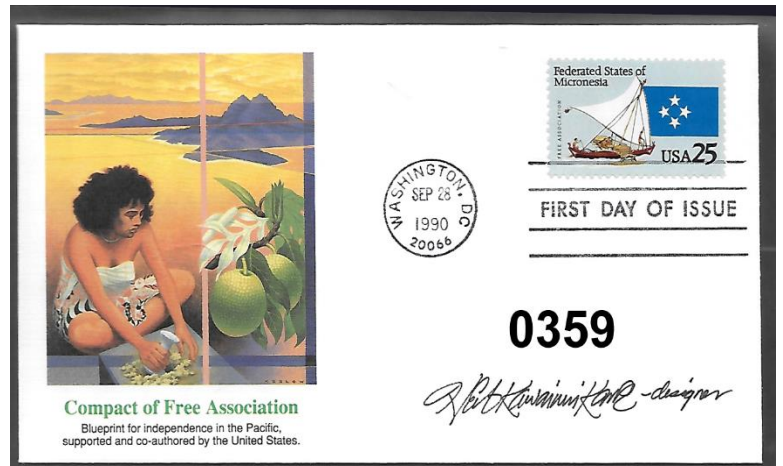

0359

R. B. Kaurini Kone - designer

UNIVERSITY COINS & COLLECTIBLES

2570 S. Beretania St.
Suite 103
Honolulu, HI 96826

Phone: (808) 949-5781

- BUY, SELL & CONSIGNMENTS
- BID BOARD
- TRADE NIGHTS

Open Monday - Saturday
11:00 AM - 5:00 PM

2022 31st Annual Hawaii Collectors Expo

BLAISDELL EXHIBITION HALL
February 25th • 26th • 27th



Friday 4pm-9pm
Saturday 10am-8pm
Sunday 10am-4pm

Art, Anime,
Jewelry, Funko Pop,
Antiques, Comics,
Sports Cards,
Action Figures,
Stamps, Coins, and
much more...

\$5 Daily Admission • \$1 Off with this Ad
Children Under 11 Free • \$2 Senior 65+
\$9.00 3-Day Pass • Military with ID FREE
www.HawaiiCollectorsExpo.com • PH: 265-1667

HAWAII

**STAMPS, COVERS, PROOFS, ESSAYS
BUYING & SELLING**



Hawaii #78, Gutter Specimen Block
12 Cent Blue, 1894, World Class Rarity

PACIFIC MIDWEST CO.

P.O. Box 730818
San Jose, CA 95173
408-532-7100

EMAIL: GARYUCB@AOL.COM

WE ARE A WORLD CLASS HAWAIIAN DEALER

ASDA APS HAWAIIAN PHILATELIC SOCIETY CHINA STAMP SOCIETY

Vogt Stamps Offer Members 20% Discount and Time Payments are Available



WE SELL

Hawaii!!

OUR WEBSITE OF HAWAII ONLY:

www.vogtstamps.com

Stamps, Covers, Postcards, Flight Covers, Documents, Coins, Currency, Paper Ephemera, Autographs, Memorabilia, Photographs, Kahului Railroad. **In short, nearly everything!**

**FROM RARITIES TO COMMON
GEMS TO NOT
(MANY NOT ON THE MARKET
FOR HALF A CENTURY!)**



Rare 66C Block



Honolulu Straight Line Cancel

VOGT STAMPS - HAWAII

650-344-3401 phone
650-401-5530 fax
vogtstamps@aol.com

Hawaiian Philatelic Society
 P O Box 10115
 Honolulu, Hawaii 96816-0115

I wish to submit the following bids for the Hawai'ian Philatelic Society auction

held on: _____

Signature: _____

Print Name: _____ Date: _____

Address: _____ Telephone: _____

City: _____ State: _____ Zip: _____

| Lot | Amount | HPS | Lot | Amount | HPS | Lot | Amount | HPS | Lot | Amount | HPS |
|-----|--------|-----|-----|--------|-----|-----|--------|-----|-----|--------|-----|
| | | | | | | | | | | | |
| | | | | | | | | | | | |
| | | | | | | | | | | | |
| | | | | | | | | | | | |
| | | | | | | | | | | | |
| | | | | | | | | | | | |
| | | | | | | | | | | | |
| | | | | | | | | | | | |
| | | | | | | | | | | | |
| | | | | | | | | | | | |
| | | | | | | | | | | | |
| | | | | | | | | | | | |
| | | | | | | | | | | | |
| | | | | | | | | | | | |
| | | | | | | | | | | | |
| | | | | | | | | | | | |
| | | | | | | | | | | | |
| | | | | | | | | | | | |
| | | | | | | | | | | | |
| | | | | | | | | | | | |
| | | | | | | | | | | | |
| | | | | | | | | | | | |
| | | | | | | | | | | | |
| | | | | | | | | | | | |
| | | | | | | | | | | | |
| | | | | | | | | | | | |
| | | | | | | | | | | | |
| | | | | | | | | | | | |

Bidding Increments
 0.25 to 5.00 by 0.25
 5.00 to 10.00 by 0.50
 10.00 to 25.00 by 1.00
 25.00 to 50.00 by 2.50
 50.00 to 100.00 by 5.00
 100.00 and up by 10.00

Must be a member to bid in the Auction

HAWAIIAN PHILATELIC SOCIETY
 P.O. Box 10115
 Honolulu, Hawaii 96816-0115
 ADDRESS SERVICE REQUESTED

