



HAWAIIAN PHILATELIC SOCIETY



Affiliate #136

P.O. Box 10115, Honolulu, HI 96816-0115 USA

Organized 1911

Twitter: @hawaiianstamps

Website: HPSHawaii.com

Email: hiphilsoc@gmail.com

President: Wayne Yakuma; 1st Vice-President: Glenn Yokoyama; 2nd Vice-President: Kurt Streepy; Treasurer: Jerry C. Coiner; Secretary: Vacant; Auctioneer: Ben Gale; APS Representative: Phillip C. Mendel; Po’Oleka O Hawaii Editor: Gregory Chang; Membership Chair: Gannon Sugimura; Bulletin Meister: Richard Yanagi; WESTPEX 2022 Exhibition Chair: Howard Kadohiro; Zoom Coordinator: Kurt Streepy

December 2022



HPS MEMBER PASSES— HPS has received notice that *Frederick L. Freeman*, an avid collector of Hawaiian and Philippine stamps, died last September. Deepest sympathy and condolences to Frederick’s family.

- ① **E KOMO MAI** – Welcome to our newest Members: Cheri Oshiro, Waikoloa, HI & Peter Fong, Honolulu, HI.
- ② **2022-23 MEMBERSHIP FEES** – It’s late, but not too late to renew your Membership. We do not want to lose you—cut-off date is January 1, 2023. If your address label has **Oct 2022** highlighted in yellow we have not received your dues yet. New this year, HS will accept payment using unused U.S. postage---high values or forever preferred.
- ③ **MONTHLY MEETINGS** – As a friendly reminder, the Society continues to hold its General Membership Meetings and monthly auction at the St. Louis Alumni Association Club House located at 925 Eisenberg St., Honolulu. All Members are encouraged to attend for an evening of sharing philatelic activities and socialization.
- ④ **PO’OLEKA O HAWAII** – Greg Chang, Editor is anxious for contributions/suggestions from Members for future editions. Do you have a story about a recent “find” or that story about a Hawaiian stamp that is of interest? Any length article is welcome. Mahalo for your consideration.
- ⑤ **RESCUED STAMPS!** – Recently, the Society received a phone call from a lady in Honolulu stating she found “a bunch of stamps in the dumpster” of her condo building. An in-person meeting was arranged and indeed she was on point---it was a very large accumulation (~ 4 banker boxes) of modern U.S., Australia, Japan, and other countries. Saved from the dust bin! Mahalo Diane. The Society will use the unused U.S. stamps for postage and prepare the “world” stamps for a future auction.
- ⑥ **MEYER-HARRIS, STAMPS OF HAWAII** – The Western Philatelic Library has 3 copies available for purchase. Prices are \$175, \$150 + \$125. Contact Richard Clever at richard@asiaphilatelics.com for details. Books are shipped prepaid in U.S. These are hard to find.

CALENDAR OF FUTURE EVENTS

November 18-20, 2022	Hawaii State Coin Show	Hawaii Convention Center
December 12, 2022	HPS Executive Board Meeting	1:00PM Zoom meeting
December 12, 2022	HPS September Auction	7:00PM St. Louis Alumni Club - All Hawaii Auction + Christmas Dinner
January 9, 2023	HPS Executive Board Meeting	1:00PM Zoom meeting
January 9, 2023	HPS October Auction	7:00PM St. Louis Alumni Club

NOTE: St. Louis Alumni Club is located at 925 Isenberg Street, Honolulu, HI. Times are Hawaiian Standard Time (HST). “Island Time”

LOT #	*/O	DESCRIPTIONS: (####) = VENDOR CODE; (*) = UNUSED; (O) = USED; (**) = UNUSED/NEVER HINGED; (OG) = ORIGINAL GUM; (DG) = DISTURBED GUM	CAT YEAR	CAT or RETAIL	UPSET
HAWAIIAN					
1201	*	#5 F-Vfine; Unused; Partial gum; Scuffs; HPS Cert. #2799 (BRG/2265)	2020	\$1,900.00	\$325.00
1202	*	#6 F-Vfine; Unused; NG; HR; HPS Cert. #3175 (BRG/2265)	2020	\$875.00	\$175.00
1203	*	#6 Fine; Unused; PG; Creases (lower edge); Soiling along creases @ bottom; HPS Cert. #3413 (DEG/2266)	2020	\$875.00	\$175.00
1204	O	#8 F-Vfine; Used; Thins; Creases; Repaired; Altered (bottom edge stamp backed); HPS Cert. #3325 (FSS/2271)	2021	\$750.00	\$250.00
1205	O	#9 Poor; Used; Creased; Thinned; Torn; LL corner missing; APS Cert. #42935 (FSS/2271)	2021	\$400.00	\$150.00
1206	*	#9 "Just" Fine; Unused; NG; Thin; Nick on top w/crease or fold-very brittle (DEG/2266)	2020	\$400.00	\$95.00
1207	*	#10 F-Vfine; Unused; NG; Thins; Scuffs; Creases; HPS Cert. #2812 (FSS/2271)	2021	\$27.50	\$10.00
1208	**	#10 Unused; F-Vfine; NH; Full OG; Creases; HPS Cert. #3295 (FSS/2271)	2021	\$27.50	\$15.00
1209	*	#10a Unused; F-Vfine; NG; Small thin; 2 nicks top margin + 1 bottom margin (DEG/2266)	2020	\$80.00	\$35.00
1210	*	#10S (Torn) + 11S (Nicked @top); Unused Avg; NG; Thin (both); (DEG/2266)	2020	\$50.00	\$19.50
1211	*	#11 Unused; F-Vfine; NG; Thins; Tears; Repaired bottom left; HPS Cert. #3332 (FSS/2271)	2021	\$325.00	\$125.00
1212	*	#11RS F-Vfine; Unused; PG; HR; Top edge scuffed; HPS Cert. #3333 (FSS/2271)	2021	\$240.00	\$100.00
1213	**	#11SA Blk/4 VF; Unused; NH; Thin; Paper imperfections LR corner of UR stamp and paper adherences on front and gum sides; HPS Cert. #1969; Ex. M. Lehman (BRG/2265)	2020	\$130.00	\$45.00
1214	*	#15 F-Vfine; Unused; NG; Thins; Tears; Tropical stains; Plate 4B, Type V, Pos. 5; HPS Cert. #3328 (FSS/2270)	2021	\$650.00	\$300.00
1215	*	#15 F-Vfine; Unused; NG; Thins; Tropical stains; Repaired; Plate 4A, Type VI, Pos. 6; HPS Cert. #2474 (BRG/2265)	2020	\$650.00	\$125.00
1216	O	#16 F-Vfine Used; Thins; Tears; Pinholes; Ink erosion tears; Plate 3E, Type I, Pos. 3; HPS Cert. #3326 (FSS/2270)	2021	\$850.00	\$300.00
1217	O	#16 F-Vfine; Used; Creases; Thinned; Torn; Plate 3F, Type VIII, Pos. 8; PSAG Cert. #0577674 (FSS/2270)	2021	\$850.00	\$400.00
1218	*	#19 F-Vfine Unused; NG; Tears; Plate 6A, Type VI, Pos. 6; HPS Cert. #3134 (BRG/2265)	2020	\$625.00	\$325.00
1219	*	#20 F-Vfine; Unused; NG; Handstamp on back bleeding thru to front; Plate 5C, Type VII, Pos. 7; HPS Cert. #3330 (FSS/2270)	2021	\$775.00	\$300.00
1220	*	#23 F-Vfine; Unused; NG; Thins; Creases; Plate 8A, Type III, Pos. 9; HPS Cert. #3329 (FSS/2270)	2021	\$300.00	\$125.00
1221	*	#27 F-Vfine; Unused; NG; Thins; HPS Cert. #3343 (FSS/2269)	2021	\$350.00	\$150.00
1222	O	#28 W/Blue bar grip & pen cancels; F-Vfine; Used; Thins; Scuffs; HPS Cert. #3342 (FSS/2269)	2021	\$325.00	\$160.00
1223	O	#29S Poor; Tear across top margin into design; Small nick left margin; Thin (DEG/2266)	2020	\$55.00	\$15.00
1224	*	#29S F-Vfine; NG; Crease in top portion (RJC/2264)	2020	\$55.00	\$25.00
1225	*	#34 Fine; NG; (RJC/2264)	2020	\$100.00	\$10.00
1226	O	#36 F-Vfine; NG (RJC/2264)	2020	\$32.50	\$9.00
1227	O	#40 Fine; NG (RJC/2264)	2020	\$25.00	\$9.00
1228	O	#44 Vfine; NG ((RJC/2264)	2020	\$12.00	\$6.00
1229	O	#50 F-Vfine; Used; NG; Thins; Very light cancel (DEG/2266)	2020	\$170.00	\$85.00
1230	*	#51S F-Vfine; Unused; NG (RJC/2264)	2020	\$35.00	\$20.00
1231	O	#52 Average; "...CAN BANK NOTE COMPANY N.." on bottom (SAI/2267)	2020	\$1.50	\$3.50
1232	O	#52 Average; "...AMERI.." at bottom (SAI/2268)	2021	\$1.50	\$1.00
1233	*	#56 Xfine; OG; LH; O/P split horizontally; Not listed in Scott (RJC/2264)	2021	\$12.50	\$60.00
1234	*	#62 Vfine; DG; Very LH in UL corner; Rounded corner UL (RJC/2264)	2020	\$14.00	\$5.00
1235	**	#66 "Just" Fine; D'Assis #BP6-WI-T2: Disappearing "8"; Partial imprint top left (SAI/2268)	2021	\$5.00	\$3.75
1236	*	#70 Fine; OG; HR; SI tropic stain @top (RJC/2264)	2020	\$27.50	\$10.00
1237	*	#73 F-Vfine; OG; LH; Missing 2 perfs (2264)	2020	\$160.00	\$55.00
1238	O	#78 "Just" Fine; "AMERICAN BANK NOTE..." imprint @bottom (SAI/2268)	2021	\$5.00	\$3.75
1239	O	#81 Used F-Vfine; "Flying Goose" variety; HPS Cert. #2424 (FSS/1239)	2020	\$350.00	\$175.00



1201



1202



1203



1204



1205



1206



1207

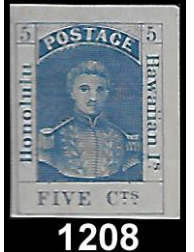

1208



1209



1210



1211



1212



1213



1214



1215



1216



1217



1218



1219



1220



1221



1222



1223



1224



1225



1226



1227



1228



1229



1230



1231



1232



1233



1234



1235



1236



1237



1238



1239

LOT #	*/O	DESCRIPTIONS: (#####) = VENDOR CODE; (*) = UNUSED; (O) = USED; (**) = UNUSED/NEVER HINGED; (OG) = ORIGINAL GUM; (DG) = DISTURBED GUM	CAT YEAR	CAT or RETAIL	UPSET
HAWAII - OFFICIALS, ENVELOPES + POSTAL CARDS					
1240	O	O1 F-Vfine; Postally used (no CTO cancel) (SAI/2267)	2020	\$50.00	\$14.00
1241	O	O2 Vfine; Postally used; 2 short perfs; Nice margins (SAI/2267)	2020	\$50.00	\$12.00
1242	*	U8 Cut square F-Vfine; Blue inside; HR (FSS/2269)	2021	\$225.00	\$75.00
1243	*	UE1 F-Vfine; Tropical stain on edges (FSS/2269)	2021	\$225.00	\$50.00
1244	O	UX1 Used Fine; 1889 (Oct 15th - 9a.m.) 1¢ Queen Liliuokalani engraved card used within Honolulu, cancelled by black duplex 23mm single-circle, 3-line date with time in combination with numeral 1 "killer" (type 213.72, R10) with printed message from Woman's Christian Temperance Union (WCTU) (DEG/2266)	2020	\$75.00	\$45.00
1245	O	UX9 Used, F-Vfine; NH; Script msg in ink on back (DEG/2266)	2020	\$80.00	\$45.00
1246	O	UX9a Used, F-Vfine; NH; Dtd "FEB 20, 1899" Honolulu cancel; San Francisco cancel dtd " FEB 28, 1899"; M. Gladback cancel dtd "16 3 99.9-10"; Ink script msg on back; Small stain on UL corner back (DEG/2266)	2020	\$80.00	\$45.00
1247	**	UY1 Unsevered F-Vfine; NH; Previously folded (FSS/2269)	2021	\$400.00	\$75.00
1248	**	R1 Fine; OG; NH (RJC/2264)	2020	\$32.50	\$18.00
1249	O	R8 Fine; On document piece; Slight crease (RJC/2264)	2020	\$100.00	\$65.00
1250	**	R15 Unused F-Vfine; OG; NH (RJC/2264)	2020	\$60.00	\$22.00
HAWAII POSTMARKS + CANCELS					
1251	O	#30b Fancy Ring Cancel; Davey 117, POINP # Ring 3-23; R8; Fine; Closed tear (SAI/2267)	2020	\$10.00	\$5.00
1252	O	#31 Fancy negative "HI" POINP #HI-16 (NEG-HI); R8 Fine (SAI/2267)	2020	\$12.50 R\$24.00	\$9.50
1253	O	#35 On piece; SON Fancy cancel; POINP #Ring-3-23; R8; Fine (SAI/2267)	2020	\$3.00	\$7.50
1254	O	\$35 On piece; Honolulu fancy cancel; POINP #SQ Grid 17-9, R6 (SAI/2267)	2020	\$3.00	\$8.00
1255	O	#35 Negative HI; POINP #HI-16; R8; F-Vfine; Late usage 1875 (SAI/2267)	2020	\$3.00	\$8.50
1256	O	#38 Two Fancy cancels: Davey #111; R8 + Davey #117; R8; F-Vfine (SAI/2267)	2020	\$47.50	\$15.00
1257	O	#39 SON Honolulu cds; Vfine (SAI/2268)	2021	\$3.00	\$1.25
1258	O	#39 Fancy cancel; Well struck on "wing margin"; POINP Ring 2-18; R8; Fine (SAI/2267)	2020	\$3.00	\$6.00
1259	O	#40 POINP #Ring 2-18; R8; Vfine; Excellent used copy (SAI/2267)	2020	\$25.00	\$20.00
1260	O	#43 On piece; POINP Ring 2-18; R8; Vfine; Nice strike on well centered stamp (SAI/2267)	2020	\$1.00	\$4.50
1261	O	#43 POINP Ring 4-20; R10; Fine; Strong strike (SAI/2267)	2020	\$1.00	\$3.25
1262	O	#44 POINP #4-20; R10; "Just" Fine; Great Strike (SAI/2267)	2020	\$12.00	\$9.00
1263	O	#52 POINP Ring 4-20; R10; F-Vfine; Scarce on this stamp (SAI/2267)	2020	\$1.50	\$3.00
1264	O	#59 Duplex "1" cancel; F-Vfine (SAI/2268)	2021	\$3.00	\$1.25
1265	O	#75 Honolulu cancel in red + San Francisco black oval; Fine (SAI/2268)	2021	\$0.60	\$1.50
1266	O	#81 Honolulu "Squared Circle" cancel; Fine (SAI/2268)	2021	\$1.50	\$2.25
1267	O	U1 Cut square; Honolulu cds; F-Vfine (SAI/2268)	2021	\$3.00	\$2.00
1268	O	U2 Cut square; Honolulu cds; F-Vfine (SAI/2268)	2021	\$4.00	\$2.25



1240



1241



1242



1243

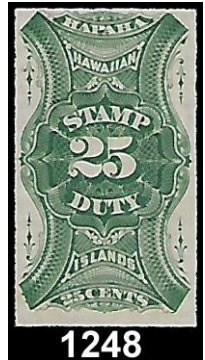

1248



1244

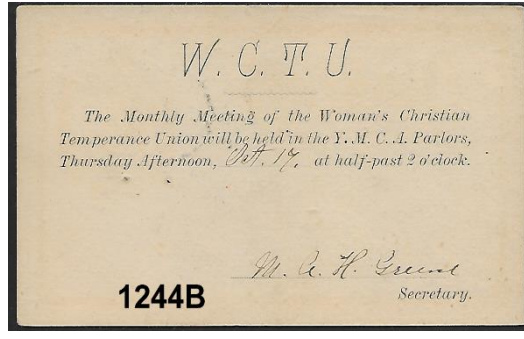

1244B

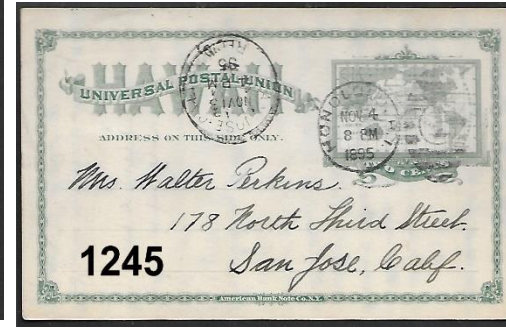

1245



1246

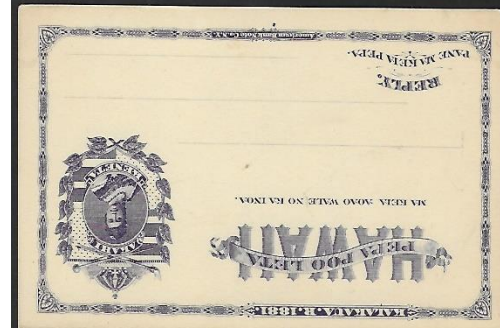

1249



1250



1251



1252



1253

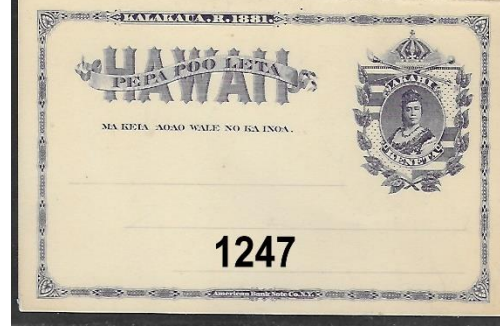

1247



1254



1255



1256



1257



1258



1259



1260



1261



1262



1263



1264



1265



1266

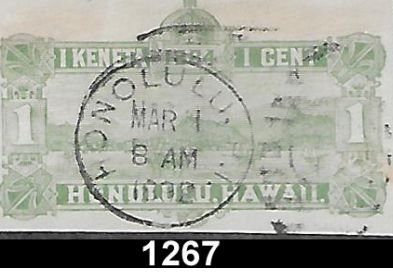

1267



1268

LOT #	* / O	DESCRIPTIONS: (####) = VENDOR CODE; (*) = UNUSED; (O) = USED; (**) = UNUSED/NEVER HINGED; (OG) = ORIGINAL GUM; (DG) = DISTURBED GUM	CAT YEAR	CAT or RETAIL	UPSET
1269	O	U4 Cut square; Honolulu cds; Fine (SAI/2268)	2021	\$7.50	\$2.75
HAWAII TOWN POSTMARKS					
1270	O	#74 Horizontal pair; HAMAKUAPOKO, MAUI; POINP #281.011; Black; R9; F-Vfine (SAI/2268)	2021	\$3.00	\$4.50
1271	O	#52 HAMOA, MAUI; POINP #281.011; Purple; R7; Fine (SAI/2268)	2021	\$1.50	\$3.75
1272	O	#81 haNALEI, KAUAI; POINP #253.01; Purple; R8; Xfine (SAI/2268)	2021	\$1.00	\$4.00
1273	O	#74 HILO, HAWAII; POINP #253.03; Black; R9; Early strike "JAN 28, 1895"; Vfine (SAI/2268)	2021	\$1.50	\$4.50
1274	O	#82 HILO, HAWAII; POINP #253.03; Black; R9; Late strike: dated "FEB 22, 1900"; Vfine (SAI/2268)	2021	\$4.00	\$3.50
SHIP CANCELS + CINDERELLAS + PHILATELIC LITERATURE					
1275	O	1/4/1910 Inter Island Steam Navigation PPC w/light "S.S. MAUNA KEA" straight line cancel to New Bedford, Mass. (RT/2272)	N/A	N/A	\$20.00
1276	O	11/8/1899 Colorless embossed "THE HAWAIIAN TRAMWAYS COMPANY, HONOLULU, HI" oval on flap to Hilo Tribune Publishing Co. w/Hawaii #80 pair; Scarce cancel (RT/2272)	N/A	N/A	\$30.00
1277	O	10/14/1897 Purple "PER S.S.S MOANA"; Rare handstamp on Honolulu incoming cover with US #255 (RT/1277)	N/A	N/A	\$75.00
1278	O	8/23/1899 Wilder's Steamship Co., card; "S.S. MAUI" green handstamp; Scarce ship (RT/2272)	N/A	N/A	\$25.00
1279	O	2/6/1890 Hawaii UX4 pre-printed Wilder's Steamship Co., "S.S. LIKELIKE; Scarce ship (RT/2272)	N/A	N/A	\$25.00
1280	O	1/3/1909 Hilo received cancel on cover to Kohala with backstamp; Scarce "PACKET BOAT" mark usage (RT/2272)	N/A	N/A	\$15.00
1281	O	1916 Ad cover to Hilo w/bold green "ZEROLENE THE STANDARD OIL FOR MOTOR CARE" on flap; Scarce (RT/2272)	N/A	N/A	\$15.00
1282	**	Cinderella from HPS 1951 Show; Blk/4 + single; OG; NH; Fresh (RJC/2264)	N/A	N/A	\$5.00
1283	O	Original gently used copy "Additions to Hawaiian Postal History" Volume 1 by Edward J. Burns; Vfine condition (BRG/2265)	N/A	N/A	\$8.50
1284	O	Very clean, intact, sparingly used "The Postal Stationery of Hawaii" printed by USPS; Vfine condition (BRG/2265)	N/A	N/A	\$7.50
PENRHYN ISLAND					
1285	O	A mixed accumulation of complete sets; #293//#453 (RJC/2264)	2020	\$89.10	\$15.00

AND WE ARE PAU!**Results of November 14, 2022 Auction -- Lots not listed are passed lots.**

1101-\$3.00; 1102-\$27.50; 1103-\$7.00; 1104-\$20.00; 1105-\$21.00; 1106-\$7.50; 1107-\$8.00; 1108-\$25.00; 1109-\$11.00; 1110-\$18.00; 1111-\$7.50; 1112-\$8.50; 1113-\$3.00; 1114-\$2.75; 1115-\$105.00; 1116-\$15.00; 1117-\$7.50; 1119-\$16.00; 1120-\$25.00; 1121-\$5.00; 1122-\$4.25; 1123-\$2.00; 1124-\$7.00; 1125-\$4.25; 1126-\$16.00; 1127-\$2.50; 1128-\$11.00; 1129-\$6.50; 1130-\$20.00; 1131-\$13.00; 1132-\$1.75; 1133-\$1.50; 1134-\$2.00; 1135-\$1.25; 1136-\$3.25; 1137-\$660.00; 1140-\$15.00; 1142-\$225.00; 1143-\$200.00; 1145-\$170.00; 1146-\$140.00; 1149-\$175.00; 1153-\$11.00; 1154-\$3.00; 1155-\$180.00; 1156-\$30.00; 1157-\$6.00; 1159-\$45.00; 1160-\$28.00; 1162-\$160.00; 1163-\$13.00; 1164-\$5.00; 1165-\$8.50; 1166-\$5.50; 1168-\$2.75; 1169-\$27.50; 1170-\$25.00; 1173-\$35.00; 1175-\$35.00; 1177-\$21.00; 1178-\$9.00; 1179-\$13.00; 1187-\$2.00



1269



1270



1271



1272



1273

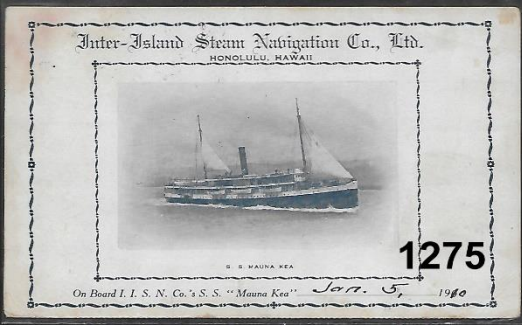

1275



1276

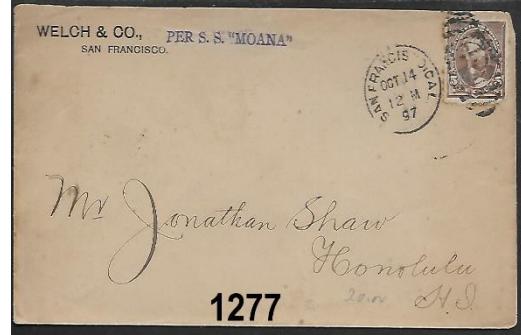

1277



1278

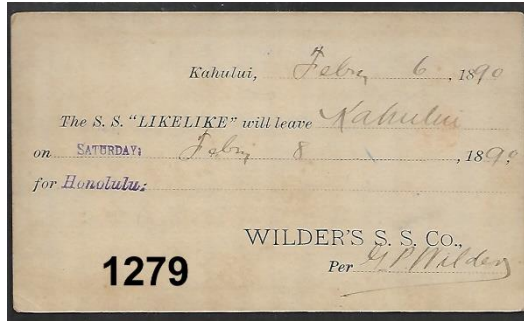

1279

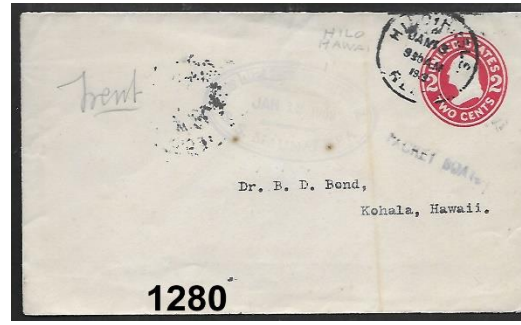

1280



1281

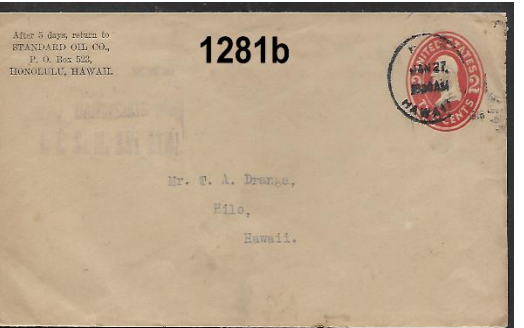

1281b



1282



1274



EX 1285

An individual Membership fee for the Hawaiian Philatelic Society is \$24.00 per year (Oct-Sep). Payable on October 1st of the current year. Membership includes a mailed hard copy, or e-copy if requested, of the monthly Bulletin/Auction and a mailed hard copy of the Society's Po'Oleka Journal (twice yearly). International membership is \$24.00/year for an e-copy of the monthly Bulletin/Auction and a mailed hard copy of the Po'Oleka Journal (twice yearly). International members requesting a hard copy of the monthly journal **and** a mailed copy of the Po'Oleka (twice yearly) are subject to a \$40.00 per year membership fee. Pro-rated, Life, Spouse and Junior membership fees are detailed on the Society's website www.hpshawaii.com. At this time, only checks are accepted for payment and must be mailed to the Society's Post Office Box 10115, Honolulu, HI 96816-0115.

HAWAII

**STAMPS, COVERS, PROOFS, ESSAYS
BUYING & SELLING**



**Hawaii #78, Gutter Specimen Block
12 Cent Blue, 1894, World Class Rarity**

PACIFIC MIDWEST CO.

P.O. Box 730818

San Jose, CA 95173

408-532-7100

EMAIL: GARYUCB@AOL.COM

WE ARE A WORLD CLASS HAWAIIAN DEALER

ASDA APS HAWAIIAN PHILATELIC SOCIETY CHINA STAMP SOCIETY

UNIVERSITY COINS & COLLECTIBLES

2570 S. Beretania St.
Suite 103
Honolulu, HI 96826

Phone: (808) 949-5781

- BUY, SELL & CONSIGNMENTS
- BID BOARD
- TRADE NIGHTS

Open Monday - Saturday
11:00 AM - 5:00 PM

Like you, I am a Hawaiian Philatelic Society member. I find it difficult to find more material for my collection between 1864 & 1893.

If you have material which you would like to sell, you may be interested in showing me a picture of it. Regardless, I will respond with my thoughts.

I am interested in unusual Hawaii material such as essays & proofs (large & small), inscription blocks of 4 or 8; complete sheets of 15, 20 or larger; a range of covers (especially 2¢ brown straight edge w/o overprint, 50¢ or \$1 covers without overprints. And the list goes on, display what you have.

Thank you for your consideration to show me your Hawaii material. I sincerely appreciate it.

Jeffrey Erichson, jstampmobile@yahoo.com, POB 5142, Frisco, TX 75035-0204

Vogt Stamps Offer Members 20% Discount and Time Payments are Available

WE SELL

Hawaii!!

OUR WEBSITE OF HAWAII ONLY:

www.vogtstamps.com

Stamps, Covers, Postcards, Flight Covers, Documents, Coins, Currency, Paper Ephemera, Autographs, Memorabilia, Photographs, Kahului Railroad. **In short, nearly everything!**

FROM RARITIES TO COMMON
GEMS TO NOT
(MANY NOT ON THE MARKET
FOR HALF A CENTURY!)



Rare 66C Block



Honolulu Straight Line Cancel

VOGT STAMPS - HAWAII

650-344-3401 phone
650-401-5530 fax
vogtstamps@aol.com

