



# HAWAIIAN PHILATELIC SOCIETY



Affiliate  
#136

ORGANIZED 1911

P.O. Box 10115, Honolulu, HI 96816-0115 USA

WEB SITE: [hps-hawaii.com](http://hps-hawaii.com)

EMAIL - [hphilsoc@gmail.com](mailto:hphilsoc@gmail.com)

SEPTEMBER 2019

**2020 REGULAR MEMBERSHIP FEES ARE DUE OCTOBER 1, 2019. DUES REMAIN AT \$24.00USD PER YEAR. PAY BY CHECK OR MONEY ORDER (NO CASH, CREDIT CARDS OR ELECTRONIC PAYMENTS). MAIL FUNDS TO:  
HPS, P.O. BOX 10115, HONOLULU, HAWAII 96816-0115**

## CALENDAR OF FUTURE EVENTS

September 2, 2019	2 – 4PM	HPS Executive Board Meeting	Zippy's Kahala
September 9, 2019	7:30-9:30PM	HPS General Meeting/Auction	St. Louis Alumni Association
October 4-6, 2019		SESCAL 2019/HPS "Meet & Greet"	2000 E. Convention Center Way, Ontario, CA
October 6, 2019	10AM-4:30PM	Wiki Wiki One Day Vintage Show	Neal S. Blaisdell Center, Honolulu, HI
October 7, 2019	2 -4PM	HPS Executive Board Meeting	Zippy's Kahala
October 14, 2019	7:30-9:30PM	HPS General Meeting/Auction	St. Louis Alumni Association
October 25-27	Varies	Hawaii Coin/Stamp Show	Hawaii Convention Center, Honolulu, HI

NOTE: St. Louis Alumni Association Club House is located at 925 Isenberg Street, Honolulu, Hawaii

## Results of the August 12, 2019 Auction – Lots not listed are passed lots

802-\$4.25; 803-\$4.25; 804-\$9.50; 806-\$20.00; 807-\$18.00; 808-\$7.00; 812-\$22.50; 814-\$4.50; 815-\$4.25; 828-\$7.00; 829-\$3.50; 830-\$6.00; 831-\$1.25; 834-\$670.00; 835-\$300.00; 839-\$90.00; 844-\$375.00; 845-\$100.00; 846-\$90.00; 847-\$90.00; 849-\$75.00; 855-\$7.50; 856-\$30.00; 857-\$5.00; 862-\$21.00; 863-\$20.00; 864-\$7.00; 865-\$2.00; 866-\$2.00; 867-\$425.00; 869-\$16.00; 870-\$2.00; 872-\$5.00; 873-\$4.75; 874-\$2.00; 875-\$2.00; 876-\$8.00; 877-\$17.00; 878-\$3.25; 879-\$7.50; 880-\$6.50; 881-\$3.25; 882-\$7.50; 883-\$2.00; 884-\$20.00; 887-\$3.25; 888-\$5.50. Total \$2,116.25.

LOT #	* / O	DESCRIPTIONS: (####) = VENDOR CODE; (*) = UNUSED; (O) = USED; (**) = UNUSED/NEVER HINGED; (OG) = ORIGINAL GUM; (DG) = DISTURBED GUM	CAT YEAR	CAT OR RETAIL	UPSET
<b>UNITES STATES OF AMERICA</b>					
0901	O	#68a F-Vfine; Faint Cancel at Top, Almost Invisible (SAI/1955)	2019	\$85.00	\$12.00
0902	*	#289 Fine; DG; Still Quite Presentable (SAI/1955)	2019	\$130.00	\$17.00
0903	O	#310 Vfine; Black Cancel Hides Perfs-All Present (SAI/1955)	2019	\$35.00	\$8.50
0904	O	#327 Vfine; Clean Copy; Light Cancel (SAI/1955)	2019	\$27.50	\$8.50
0905	**	#400A Fine; NH; Very Fresh MNH; Flawless (SAI/1955)	2019	\$360.00	\$40.00
0906	**	#402 F-Vfine; NH; Extremely Fresh (SAI/1955)	2019	\$160.00	\$35.00
0907	O	#685 (2-Precancels) Fine; Marion + Jersey City (PCM/1958)	2017	\$0.50	\$0.25
0908	**	#832-34 Xfine; NH; Gorgeous & Fresh from P.O. (SAI/1955)	2019	\$109.50	\$27.50
0909	**	#3831 Pane/10 Xfine; NH (DLC/1954)	2019	\$9.00	\$3.75
0910	**	#4474 Pane/10 Xfine; NH (DLC/1954)	2019	\$10.00	\$4.50
0911	*	C5 F-Vfine; OG; HR; Great Color (SAI/1955)	2019	\$60.00	\$10.00
0912	*	J41 Fine; OG; HR; DBLwmk; Natural SE; Rich Color (SAI/1955)	2019	\$120.00	\$9.50
0913	*	O15 F-Vfine; DG (Slightly); HR; Great Color (SAI/1955)	2019	\$75.00	\$11.00
0914	*	O91 F-Vfine; OG; HR; As Good as it Looks (SAI/1955)	2019	\$85.00	\$14.00
0915	*	PR13 Vfine; NG; Light Thins (SAI/1955)	2019	\$135.00	\$13.00
0916	O	R38 Average; Internal Tear; "1868" Blue Hand Stamp (SAI/1955)	2019	\$19.00	\$3.25
0917	O	R50 Average; Sound Stamp; Centered High (SAI/1955)	2019	\$55.00	\$9.50
0918	O	R98c F-Vfine; Small Thin Spot (SAI/1955)	2019	\$125.00	\$25.00
0919	O	R100 Fine; Very Light Crease; Hand Stamped (SAI/1957)	2018	\$250.00	\$80.00
0920	O	R108 Average; Light Cancel (SAI/1957)	2018	\$90.00	\$23.00
0921	O	R116 Average; Thin & Pinhole (SAI/1957)	2018	\$250.00	\$24.00
0922	O	R117 Fine; Thin (SAI/1957)	2018	\$100.00	\$22.00
0923	O	R124 Fine; Uncut; Thin (SAI/1957)	2018	\$60.00	\$12.00
0924	O	R140 Fine; Light Cut Cancel; Thin (SAI/1957)	2018	\$15.00	\$3.25
0925	O	R148 Vfine; Tiny Thin at Bottom (SAI/1957)	2018	\$50.00	\$12.00
0926	O	R504 Fine; Thins (SAI/1957)	2018	\$18.00	\$2.25
<b>THE FOLLOWING FOUR LOTS ARE APS CIRCUIT BOOKS</b>					
0927	* / O	U294-U608 Accumulation of Cut Squares in an APS Circuit Book; Mostly Used with a Few Unused (PCM/1958)	N/A	\$22.40	\$10.00
0928	O	U300-U551 Accumulation of Cut Squares in an APS Circuit Book; Contains Some Multiple Examples (PCM/1958)	N/A	\$53.55	\$20.00
0929	* / O	U550-U575 Cut Squares; Mostly Used; Very Few Unused; Some Repeats (PCM/1958)	N/A	\$25.17	\$12.00
0930	* / O	U311-U551 Cut Squares; 2/3 Used With 1/3 Unused; Clean Copies with Some Repeats (SAI/1958)	N/A	\$45.60	\$25.00
<b>HAWAII</b>					
0931	O	#6 F-Vfine; W/ 7Bar Circular Cancel; Thins on Right Edge; Creases; Scuffs; HPS Cert #2917 (FSS/1959)	2017	\$1,700.00	\$350.00
0932	*	#8 F-Vfine; Regummed; Pin Holes; HPS Cert. #2909 (FSS/1959)	2017	\$700.00	\$175.00
0933	*	#9 F-Vfine; Regummed; Thins; Tears; HPS Cert. #2958 (FSS/1959)	2017	\$400.00	\$100.00
0934	*	#11SA Blk/4 F-Fine; LH; Sl. Tropic Stain Upper Right Corner Front; From a Gold Winning Exhibit (DLC/1954)	2019	\$130.00	\$40.00
0935	*	#29 Vfine; From a Gold Winning Exhibit (DLC/1954)	2019	\$45.00	\$25.00
0936	*	#29 F-Vfine; OG; HR; Crease On Back Only; From a Gold Winning Exhibit (DLC/1954)	2019	\$45.00	\$25.00
0937	*	#29 F-Vfine; OG; HR; Crease at Top; Very Light Pencil Mark on Front---in Selvage Only; From a Gold Medal Winning Exhibit (DLC/1954)	2019	\$45.00	\$25.00



LOT #	* / O	DESCRIPTIONS: (####) = VENDOR CODE; (*) = UNUSED; (O) = USED; (**) = UNUSED/NEVER HINGED; (OG) = ORIGINAL GUM; (DG) = DISTURBED GUM	CAT YEAR	CAT OR RETAIL	UPSET
0938	**	#29 Blk/4 Vfine; OG; NH; Small Crease in Lower Left Margin; Very Mild Tropic Stain; Very Faint Pencil Marks Lower Left Front (DLC/1954)	2019	\$240.00	\$140.00
0939	*	#29s Vfine; NG; From a Gold Medal Winning Exhibit (DLC/1954)	2019	\$55.00	\$25.00
0940	*	#50 Vfine; NG; HR; From a Gold Medal Winning Exhibit (DLC/1954)	2019	\$170.00	\$70.00
0941	O	#50 F-Vfine; OG; HR; Gold Medal Winning Exhibit; the Post Office Applied the 20mm 4 Ring Target Cancel on Obsolete Stamps and Sold Them to Speculators at Half Face Value (DLC/1954)	2019	\$170.00	\$70.00
0942	*	#50S Vfine; NG; Pencil Mark on Back; From a Gold Medal Winning Exhibit (DLC/1954)	2019	\$65.00	\$30.00
0943	*	#50S Blk/4 Vfine; OG; HR's; Light Creases; From a Gold Medal Winning Exhibit (DLC/1954)	2019	\$300.00	\$170.00
0944	*	#54b Fine; OG; LH; PF Cert. #G297492 (FSS/1959)	2017	\$140.00	\$75.00
0945	*	#58b Fine; OG; HR; Closed Tear; Crease (DLC/1954)	2019	\$275.00	\$15.00
0946	*	#71 F-Vfine; OG; HR (DLC/1954)	2019	\$40.00	\$2.00
<b>HAWAII TOWN CANCELS</b>					
0947	O	#75 haMOA, maui; POINP #281.011; Purple; R7; F-VF (SAI/1956)	2019	\$0.60	\$2.25
0948	O	#81 hanALEI, kaUAI; POINP #253.01; Black; R5; Fine (SAI/1956)	2019	\$1.00	\$2.50
0949	O	#38 WAILuku, maui; POINP #285.012; Black; R2; F-VF (KSS/1961)	2019	\$47.50	\$20.00
0950	O	#75 HAMAKUapoko, MAui; POINP #281.011; Black; R9; Fine (KSS/1960)	2019	\$0.60	\$0.75
0951	O	#75 HANALei, kAYAI; POINP #282.011; Black; R6; Vfine; SON; date "May 3, 1895" (SAI/1956)	2019	\$0.60	\$2.75
0952	O	#81 On Cover; HILO, HAWAII; POINP #271.035; Black; R10; Fine (KSS/1960)	2019	\$20.00	\$12.00
0953	O	#75 hOLUALOA, hawaii; poinp #253.9A1; Purple; R2; F-Vfine (KSS/1960)	2019	\$0.60	\$20.00
0954	O	#81 hOLualoA, HAWAII; POINP #253.9a1; Purple; R2; F-Vfine; "April 13, 1899" (KSS/1961)	2019	\$1.00	\$20.00
0955	O	#75 Pair; honOKAA, HAWAII; POINP #255.9a1; Purple; R5; "Nov. 8, 1897; Fine (KSS/1961)	2019	\$1.20	\$2.00
0956	O	U1 Entire; HONOLULU, H.I.; POINP #231.82; Black; R10; "May 16, 1893" Vfine (KSS/1961)	2016	\$25.00	\$12.00
0957	O	#76 On Cover; HONOLULU; POINP #232.92; Black; R10; Fine; "Jun 22, 1899" (KSS/1960)	2019	\$25.00	\$15.00
0958	O	#75 HONomu, maui; POINP #253.01; Black; R6; Xfine (SAI/1956)	2019	\$0.60	\$2.50
0959	O	#75 kaHUKU, oahu; POINP #253.02; R6; Fine; Missing Perfs (KSS/1960)	2019	\$0.60	\$1.50
0960	O	#81 KAHulul, mAUI; POINP #272.642; Blue; R6; dated "Sept 18, 1899"; F-Vfine (SAI/1956)	2019	\$1.00	\$2.25
0961	O	#75 kaiLUA; POINP #282.011; Black; R8; Fine (KSS/1960)	2019	\$0.60	\$0.75
0962	O	#81 KAILua, hawaii; POINP #282.011; R8; F-Vfine (KSS/1961)	2019	\$1.00	\$0.75
0963	O	#81 KAMalo, molokai; POINP #282.012; Purple; R7; F-VF (KSS/1961)	2019	\$1.00	\$1.00
0964	O	#75 KEALAKEKUa, hawaii; POINP #281.02; Purple; R7; Pencil Marks on Back Noting Town Cancel/Plated; Extensive Recuts In "WA" (SAI/1956)	2019	\$0.60	\$2.25
0965	O	#81 kiLAUCA, kauai; POINP #282.011; Purple; R7; F-VF (KSS/1961)	2019	\$1.00	\$1.00
0966	O	#76 kohALA; POINP #254.9a18; Purple; R6; Fine (KSS/1961)	2019	\$2.00	\$2.00
0967	O	U2 Cut Square KOHALA, HAWAII; POINP #282.011; Purple; R8; F-VF (SAI/1956)	2019	\$4.00	\$2.25
0968	O	#75 KOHALa, hawaii; POINP #282.013 (II); Purple; R6; F-Vfine; Right Margin Trimmed (SAI/1956)	2019	\$0.60	\$2.25
0969	O	#75 KOLOA, KAUI; POINP #251.02; Black; R8; F-Vfine; date "MAR 15, 1895" (SAI/1956)	2019	\$0.60	\$2.25



0938



0939



0941



0943



0944



0940



0942



0945



0946



0947



0948



0949



0950



0951



0952



0953



0954



0955



0956

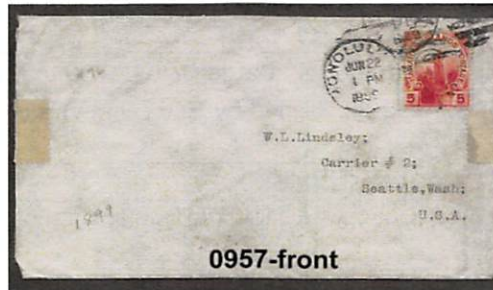

0957-front



0957-back



0958



0959



0960



0961



0962



0963



0964



0965



0966



0967



0968



0969

LOT #	* / O	DESCRIPTIONS: (####) = VENDOR CODE; (*) = UNUSED; (O) = USED; (**) = UNUSED/NEVER HINGED; (OG) = ORIGINAL GUM; (DG) = DISTURBED GUM	CAT YEAR	CAT OR RETAIL	UPSET
0970	O	#76 KOLOA, kauai; POINP #282.011; Black; R7; Fine (SAI/1956)	2019	\$2.00	\$2.00
0971	O	#75 KOLOA, kauai; POINP #282.012; Black; R8; Fine (KSS/1960)	2019	\$0.60	\$0.75
0972	O	#43 On Piece laHAINa, mau; POINP #281.013; R6; Blue; Vfine (SAI/1956)	2019	\$1.00	\$2.25
0973	O	#75 MAKAWao, mau; POINP #281.011; Black; R6; Fine (KSS/1960)	2019	\$0.60	\$1.25
0974	O	#43 mAKAWao, mau; POINP #282.012; Purple; R7; F-Vfine (KSS/1960)	2019	\$1.00	\$1.00
0975	O	#75 Makawao, MAUI; poinp #282.012; Purple; R7; Fine; Tropic Stain (KSS/1961)	2019	\$0.60	\$0.75
0976	O	#44 OLAA, hawaii; POINP #281.9a13; Purple; R3; VF (SAI/1956)	2019	\$11.00	\$3.25
0977	O	#81 PAPAiKa, HAwaii; POINP #255.01; Black; R2; Fine (KSS/1960)	2019	\$1.00	\$20.00
0978	O	#81 spreckleSVILLE, mau; POINP #282.011; Purple; R8; F-Vfine (SAI/1956)	2019	\$1.00	\$2.00
0979	O	#75 waIALUA, oahu; POINP #282.013; Black; R5; F-Vfine (SAI/1956)	2019	\$0.60	\$2.75
0980	O	#43 waIOHINU, hawaii; POINP #259.13; Purple; R7; F-Vfine (SAI/1956)	2019	\$1.00	\$2.75
0981	O	#75 WAIOHIno, hawaii; POINP #259.13; Purple; R7; F-Vfine (KSS/1960)	2019	\$0.60	\$1.00
<b>ENVELOPES, POSTCARDS, REVENUE &amp; KRR</b>					
0982	*	U4 Cut Square; HR; Vfine (KSS/1960)	2016	\$6.50	\$1.50
0983	O	U12 Entire; Hand Stamped Corner Card for "A.F. Cooke, P.O. Box 3377, Honolulu, T.H."; Stamp Removed Causing Small Hole; F-Vfine (KSS/1960)	2016	\$15.00	\$3.00
0984	O	UX1 Entire; Stamp Removed; Honolulu to London; "SEP 22, 1892" Vfine (KSS/1961)	2016	\$75.00	\$25.00
0985	O	R3 Fine (KSS/1960)	2016	\$12.50	\$4.00
0986	*	KRR1 5¢; F-Vfine; NG, Missing Perfs; Edge Damage Top & Right; HPS Cert. #2708 (FSS/1959)	2017	N/A	\$100.00
<b>HAWAIIANA</b>					
0987	**	Alhambra-Hawaii; Cinderella Souvenir Sheet Commemorating Hawaiian 80¢ Air Mail; March 26, 1952; NG as Issued; F-Vfine (KSS/1961)	N/A	N/A	\$1.00
0988	O	#75 Hawaii + #895 US On Cover w/Sanford Dole Newspaper Clipping Cachet; "Jul 18, 1940" F-Vfine (KSS/1961)	N/A	N/A	\$1
0989	O	Folded Letter on Castle and Cooke Stationery Dated Oct. 3, 1899 to H.F. Lyon, San Francisco, CA via S.S. Australia; Signed by E.D. Tenney, Secretary (DLC/1954)	N/A	Retail \$50.00	\$25.00
<b>COOK ISLANDS</b>					
0990	**	#270-72; 3 Souvenir Sheets each w/8 Stamps; NH; Christmas 1969; Xfine-Post Office Fresh (KSS/1960)	2019	\$6.00	\$0.50
<b>RYUKYU ISLANDS</b>					
0991	O	#53 Fine; Vendor Posts, it may be 53N3 or 53N1 (KSS/1961)	2016	\$5.50	\$1.00
0992	*	#72+73 Vfine; OG; LH (KSS/1961)	2016	\$6.00	\$1.00
0993	*	#74 Vfine; HR (KSS/1961)	2016	\$5.00	\$1.00

AND WE ARE PAU!



0970



0971



0972



0973



0974



0975



0976



0977



0978



0979



0980



0981



0982

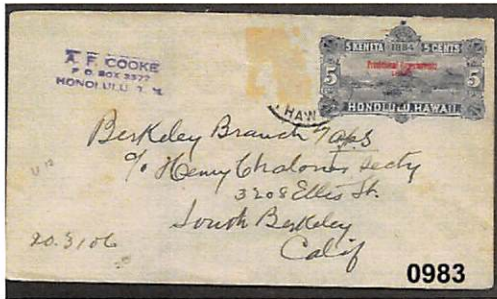

0983



0984



0985



0986

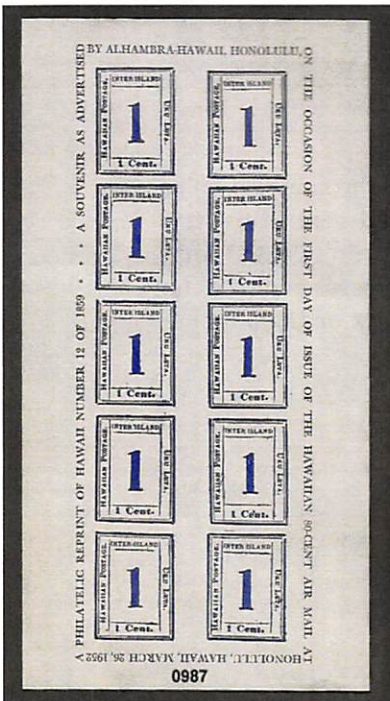

0987



0988



EX0990

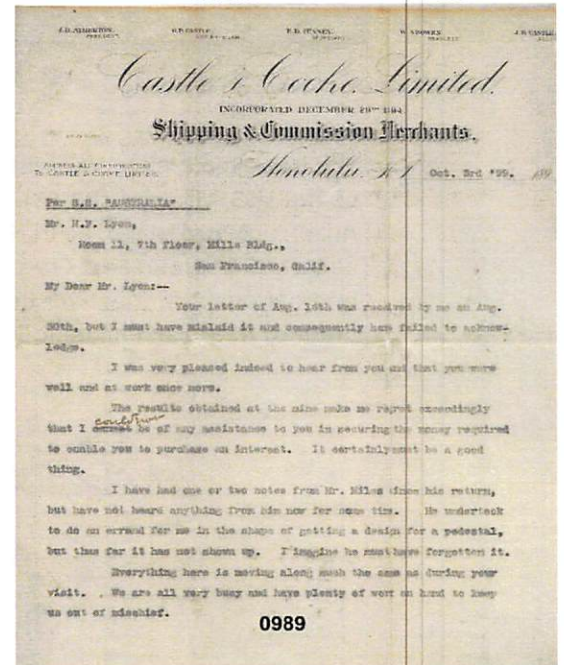

0989



0991



0992



0993

**HAWAII**

**STAMPS, COVERS, PROOFS, ESSAYS**  
**BUYING & SELLING**



**Hawaii #78, Gutter Specimen Block**  
**12 Cent Blue, 1894, World Class Rarity**

**PACIFIC MIDWEST CO.**

**P.O. Box 730818**  
**San Jose, CA 95173**  
**408-532-7100**

**EMAIL: GARYUCB@AOL.COM**

**WE ARE A WORLD CLASS HAWAIIAN DEALER**

*ASDA APS HAWAIIAN PHILATELIC SOCIETY CHINA STAMP SOCIETY*

The Hawaiian Philatelic Society has created a First Day Cover commemorating the commissioning of the USS Missouri (BB-63) on June 11, 1944. "Mighty Mo" is now moored next to the USS Arizona at Ford Island, Pearl Harbor. The cover is balanced with a cache of the ship's Coat of Arms and a USS Missouri First Class Stamp. Copies are available for US\$5 for US addresses and US\$6 for International. Printing will be limited to 300. To receive a copy, mail a check or USPS money order to Hawaiian Philatelic Society, P.O. Box 10115, Honolulu, HI 96816-0115.

USS Missouri BB-63  
75th Anniversary of Commissioning



**FIRST DAY OF ISSUE**  
**USS Missouri**  
 JUNE 11, 2019  
 HONOLULU, HI 96818



Hawaiian Philatelic Society



HPS Members receive a 20% discount and time payments are available

**WE BUY AND SELL  
ALL HAWAII!  
OUR EXTENSIVE WEBSITE OF HAWAII ONLY:**

[www.vogtstamps.com](http://www.vogtstamps.com)

Stamps, Covers, Postcards, Flight Covers, Documents, Coins, Currency, Paper Ephemera, Autographs, Photographs, Memorabilia, Kahului Railroad. **In short, nearly everything!**

**FROM RARITIES TO COMMON  
GEMS TO NOT**

(MANY NOT ON THE  
MARKET FOR HALF A  
CENTURY!)



**Shows we will be attending  
with our full Hawaiian stock:**

**WESTPEX**, April, Burlingame, CA  
**PIPEX**, May, Portland, OR  
**APS**, August, Omaha, NE  
**SESCAL**, October, Ontario, CA  
**Honolulu Stamp and Coin  
Show**, TBA

650-344-3401 Phone  
650-401-5530 Fax  
vogtstamps@aol.com

**VOGTSTAMPS-HAWAII**

