



HAWAIIAN PHILATELIC SOCIETY



Affiliate
#136

ORGANIZED 1911

P.O. Box 10115, Honolulu, HI 96816-0115 USA

WEB SITE: hpshawaii.com

EMAIL - hphilsoc@gmail.com

August 12, 2019

President: Wayne Yakuma; 1st Vice-President: Glenn Yokoyama; 2nd Vice-President: Kay Kimura; Treasurer: Jerry C. Coiner; Secretary: Vacant; Auctioneer: Ben Gale; APS Representative: Phillip C. Mendel; Po'Oleka O Hawaii Editor: Gregory Chang; Membership Chair: Gannon Sugimura

E KOMO MAI to our newest member----Charles Chapman, San Francisco, CA.

CALENDAR OF FUTURE EVENTS

| | | | |
|-------------------|-------------|--------------------------------|--|
| September 2, 2019 | 2 – 4PM | HPS Executive Board Meeting | Zippy's Kahala |
| September 9, 2019 | 7:30-9:30PM | HPS General Meeting/Auction | St. Louis Alumni Association |
| October 4-6, 2019 | | SESCAL 2019/HPS "Meet & Greet" | 2000 E. Convention Center Way, Ontario, CA |
| October 6, 2019 | 10AM-4:30PM | Wiki Wiki One Day Vintage Show | Neal S. Blaisdell Center, Honolulu, HI |
| October 7, 2019 | 2 -4PM | HPS Executive Board Meeting | Zippy's Kahala |
| October 14, 2019 | 7:30-9:30PM | HPS General Meeting/Auction | St. Louis Alumni Association |
| October 25-27 | Varies | Hawaii Coin/Stamp Show | Hawaii Convention Center, Honolulu, HI |

NOTE: St. Louis Alumni Association Club House is located at 925 Isenberg Street, Honolulu, Hawaii

Greg Chang, Po'Oleka Editor, is requesting members provide articles for publication. Complete articles are appreciated; however, "rough drafts" or even "ideas" are also welcome.

SESCAL 2019 is coming up October 4-6 in Ontario, CA. HPS is working on putting together a "Meet & Greet" as an opportunity to meet colleagues and share some aloha. Guest speaker to be announced. Details as information becomes available.

USS MISSOURI COMMEMORATIVE STAMP

The Society has created a First Day Cover (see example below) commemorating the commissioning of the USS Missouri (BB-63) on June 11, 1944. "Mighty Mo" is now moored next the USS Arizona in Pearl Harbor. The cover is balanced with a cache of the ship's Coat of Arms and a USS Missouri First Class Stamp. Copies are available for \$5USD for US addresses and \$6USD for International. Printing will be limited to 300; to get your copy mail a check to HPS PO Box.



| LOT # | */o | DESCRIPTIONS: (####) = VENDOR CODE; (*) = UNUSED; (O) = USED; (**) = UNUSED/NEVER HINGED; (OG) = ORIGINAL GUM; (DG) = DISTURBED GUM | CAT YEAR | CAT OR RETAIL | UPSET |
|---------------------------------|-----|---|----------|---------------|----------|
| PUBLICATIONS | | | | | |
| 0801 | O | Meyer-Harris "The Stamps of Hawaii"; Very Good Condition (GWK/1953)-No Picture | N/A | N/A | \$125.00 |
| 0802 | O | "Hawaiian Stamps an Illustrated History"; F-Vfine; Sl. Tropic Stain, Edges Only (BRG/1947)-No Picture | N/A | N/A | \$3.00 |
| 0803 | O | "Philatelic Literature" 56 p. Pamphlet; Vol 1, # 4; Dec. 25, 1897; Trenton, Mass.; VFine (BAH/1949)-No Picture | N/A | N/A | \$2.00 |
| 0804 | O | Scott "Specialized Color Guides" Xfine; 2005 Ed. (PCM/1949)-No Picture | N/A | \$8.00 | \$5.00 |
| UNITED STATES of AMERICA | | | | | |
| 0805 | O | #93 Avg.; Fancy Cancel; SE on Left Margin (PCM/1950) | 2016 | \$60.00 | \$20.00 |
| 0806 | O | #93 Fine; Fancy Cancel; SE on Right Margin (PCM/1950) | 2016 | \$60.00 | \$20.00 |
| 0807 | O | #154 Fine; Short Perfs; Light Cancel (BRG/1947) | 2017 | \$300.00 | \$18.00 |
| 0808 | O | #228 F-Vfine; HR (BRG/1947) | 2017 | \$35.00 | \$7.00 |
| 0809 | O | #239 Vfine (BAH/1949) | 2019 | \$90.00 | \$30.00 |
| 0810 | O | #240 Vfine (BAH/1949) | 2019 | \$175.00 | \$70.00 |
| 0811 | O | #240 Fine (BRG/1947) | 2017 | \$200.00 | \$45.00 |
| 0812 | ** | #300 Blk/4; Fine; OG; NH (BRG/1947) | 2017 | \$110.00 | \$22.50 |
| 0813 | ** | #329 Blk/4; Fine; OG; NH (BRG/1947) | 2017 | \$120.00 | \$35.00 |
| 0814 | * | #397 F-Vfine; DG; NH (BRG/1947) | 2017 | \$16.50 | \$4.50 |
| 0815 | ** | #489 F-Vfine; OG; NH (BAH/1949) | 2019 | \$10.00 | \$3.00 |
| 0816 | * | #558 Pair; Fine; OG; Large Thin on Right Stamp (BRG/1947) | 2017 | \$65.00 | \$10.00 |
| 0817 | ** | #726 PBlk/6 Fine; OG; NH (BRG/1947) | 2017 | \$20.00 | \$6.50 |
| 0818 | ** | #734 PBlk/6 Vfine; OG; NH (BRG/1947) | 2017 | \$28.00 | \$8.50 |
| 0819 | ** | #788 PBlk/4 F-Vfine; OG; NH; Gum Discolored (BRG/1947) | 2017 | \$7.50 | \$2.00 |
| 0820 | O | #907 Pair on FDC; VF; Jan 14, 1943; McArthur (BAH/1949) | 2019 | \$6.00 | \$5.00 |
| 0821 | O | #935 On Cover; F-VF; USS Rhind-1946 Cancel (BAH/1948) | 2018 | N/A | \$5.00 |
| 0822 | O | FA1 On First Day of Issue w/#1064; Xfine (BAH/1949) | 2019 | \$10.00 | \$2.00 |
| 0823 | * | O27 Vfine; NG; A Beauty! (BAH/1949) | 2019 | \$110.00 | \$55.00 |
| 0824 | * | O38 F-Vfine; NG; A Clean Stamp (BAH/1949) | 2019 | \$55.00 | \$25.00 |
| 0825 | * | RB4 Fine; NG; HH (PCM/1950) | 2016 | \$16.00 | \$5.00 |
| 0826 | * | RB4a Fine; NG; HH; Multiple Misperfs (PCM/1950) | 2016 | \$16.00 | \$25.00 |
| 0827 | ** | RW46 Xfine; OG; NH (BRG/1947) | 2017 | \$12.50 | \$3.50 |
| 0828 | ** | TD95 Pair Xfine; OG; NH; Test Strip Pair (PCM/1950) | 2016 | \$10.00 | \$6.00 |
| 0829 | ** | TD107 Pair; Fine; NH; Miscut Pair (PCM/1950) | 2016 | \$4.00 | \$3.50 |
| 0830 | ** | TD107 Strip/4; F-Vfine; NH (PCM/1950) | 2016 | \$8.00 | \$5.00 |

2020 REGULAR MEMBERSHIP FEES ARE DUE OCTOBER 1, 2019. DUES REMAIN AT \$24.00USD PER YEAR. PAY BY CHECK OR MONEY ORDER (NO CASH, CREDIT CARDS OR ELECTRONIC PAYMENTS). MAIL FUNDS TO:

HPS, P.O. BOX 10115, HONOLULU, HAWAII 96816-0115



0805

0806

0807

0808

0809

0810

0811



0812



0813



0814



0815



0816



0817



0818



0819



0820



0821



0822



0823



0824



0825



0826



0827

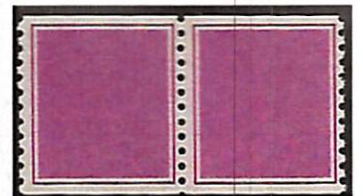

0828



0829



0830

| LOT # | */o | DESCRIPTIONS: (####) = VENDOR CODE; (*) = UNUSED; (O) = USED; (**) = UNUSED/NEVER HINGED; (OG) = ORIGINAL GUM; (DG) = DISTURBED GUM | CAT YEAR | CAT OR RETAIL | UPSET |
|------------------------------|-----|---|----------|---------------|----------|
| 0831 | ** | Tidewater Associated Oil Co. Cinderellas; 9 From Aviation Series; Featured in Jan. 2018 Po'Oleka O Hawaii; Vfine; OG; NH (BAH/1948) | N/A | N/A | \$1.00 |
| 0832 | */O | UX38-130 +Misc.; 176 Assorted Cut Squares (PCM/1950) | 2016 | \$140.00 | \$35.00 |
| 0833 | */O | U113-U528; 96 Cut Squares; Mix of Mint + Used; Some Repeats (PCM/1950) | 2016 | \$96.80 | \$25.00 |
| HAWAII | | | | | |
| 0834 | O | #5 Fine; Upper Right Corner Repaired; Royal Philatelic Society, London Cert. #59703; 2 Jun 1966; From a Gold Winning Exhibit (DLC/1946) | 2019 | \$1,900.00 | \$375.00 |
| 0835 | * | #6 F-Vfine; HR; From a Gold Winning Exhibit (DLC/1946) | 2019 | \$875.00 | \$300.00 |
| 0836 | * | #8 F-Vfine; HR; From a Gold Winning Exhibit (DLC/1946) | 2019 | \$700.00 | \$200.00 |
| 0837 | * | #8 Fine; NG; Tears; Thins; Creases; Partly Backed; HPS Cert. #2680 (BRG/1947) | 2017 | \$700.00 | \$105.00 |
| 0838 | O | #9 Fine; From a Gold Winning exhibit (DLC/1946) | 2017 | \$400.00 | \$80.00 |
| 0839 | * | #9 Vfine; NG; 4 Good Margins; Thins; Scuffs; Creases + Tears in Selvage; HPS Cert. #1964 (BRG/1947) | 2017 | \$400.00 | \$90.00 |
| 0840 | O | #16 Plate X, Type VI; F-Vfine; Repair UL Corner; SPA Cert. #003174, Dated 29 Jun 1977 (BRG/1947) | 2017 | \$850.00 | \$195.00 |
| 0841 | O | #16 F-Vfine; Plate 3F, Type II, Pos. 2; Thins; HPS Cert. #3050 (FSS/1951) | 2019 | \$850.00 | \$250.00 |
| 0842 | O | #21F-Vfine; Plate 9A, Type VI, Pos. 6; Thins; Tears; Pinholes; Repaired UR Edge; Altered Parts of Inner Frame Line Drawn In; HPS Cert. #3079 (FSS/1951) | 2019 | \$700.00 | \$150.00 |
| 0843 | * | #24 Vfine; Plate 7A, Type X, Pos. 10; NG; Mounting Stain on Reverse; HPS Cert. #3052 (FSS/1951) | 2019 | \$350.00 | \$120.00 |
| 0844 | O | #27 On Cover; Fine; Creases (DLC/1946) | 2019 | \$1,000.00 | \$250.00 |
| 0845 | O | #27 On Piece Fine; From a Gold Winning Exhibit (DLC/1946) | 2019 | \$350.00 | \$100.00 |
| 0846 | O | #27 F-Vfine; Honolulu Cancel; From a Gold Winning Exhibit (DLC/1946) | 2019 | \$350.00 | \$90.00 |
| 0847 | O | #28 Vfine; From a Gold Winning Exhibit (DLC/1946) | 2019 | \$325.00 | \$90.00 |
| 0848 | O | #28 Vfine; From a Gold Winning Exhibit (DLC/1946) | 2019 | \$325.00 | \$90.00 |
| 0849 | O | #28 F-Vfine; From a Gold Winning Exhibit (DLC/1946) | 2019 | \$325.00 | \$75.00 |
| 0850 | O | #28 F-Vfine; Thins; Tears UL Corner, Creases; HPS Cert. #3043 (FSS/1951) | 2019 | \$325.00 | \$80.00 |
| 0851 | O | #34 Average (DLC/1946) | 2019 | \$42.50 | \$1.00 |
| 0852 | * | #34 Fine; NG (DLC/1946) | 2019 | \$100.00 | \$5.00 |
| 0853 | O | #35 + #36 Fine; Missing Perfs (BAH/1948) | 2018 | \$35.50 | \$3.50 |
| 0854 | * | #46 Fine; DG; LH (BAH/1948) | 2018 | \$90.00 | \$6.00 |
| 0855 | O | #47 F-Vfine (BAH/1948) | 2018 | \$65.00 | \$7.50 |
| 0856 | O | #48 Vfine (BAH/1948) | 2018 | \$90.00 | \$9.50 |
| 0857 | O | #62 F-Vfine Light Cancel (BAH/1948) | 2018 | \$20.00 | \$5.00 |
| 0858 | * | #64 F-Vfine; PG; HH; Short Perfs at Bottom (BAH/1948) | 2018 | \$35.00 | \$6.50 |
| 0859 | O | #71 F-Vfine; Short Perfs (DLC/1946) | 2019 | \$40.00 | \$2.00 |
| 0860 | O | #71 F-Vfine (BAH/1948) | 2018 | \$40.00 | \$7.00 |
| 0861 | * | #71b F-Vfine; Regummed; HPS Cert. #3055 (FSS/1951) | 2019 | \$350.00 | \$175.00 |
| 0862 | O | #72 Vfine; Mark on Back (BAH/1948) | 2018 | \$120.00 | \$14.50 |
| 0863 | * | #73 Fine; PG; HH (BAH/1948) | 2018 | \$160.00 | \$20.00 |
| HAWAII OFFICIAL STAMP | | | | | |
| 0864 | * | O4 F-Vfine; OG; HH (BAH/1948) | 2018 | \$45.00 | \$7.00 |



0831



0834



0835



0836



0837



0838



0839



0840



0841



0844



0845



0842



0843



0846



0847



0848



0849



0850



0851



0852



0853



0854



0855



0856



0857



0858



0859



0860



0861



0862



0863



0864

MEMBERSHIP

Individual Membership fee for the Hawaiian Philatelic Society is \$24.00 per year (Oct-Sep). Payable on October 1st of the current year. Pro-rated, Life, Spouse and Junior membership fees are detailed on the Society's website hps-hawaii.com. At this time, only checks are accepted for payment and must be mailed to the Society's Post Office Box 10115, Honolulu, HI 96816-0115.

NOTE: ANNUAL MEMBERSHIP FEES ARE DUE OCTOBER 1, 2019. SEND YOUR \$24.00 CHECK TO P.O. BOX ABOVE.

| LOT # | */o | DESCRIPTIONS: (####) = VENDOR CODE; (*) = UNUSED; (O) = USED; (**) = UNUSED/NEVER HINGED; (OG) = ORIGINAL GUM; (DG) = DISTURBED GUM | CAT YEAR | CAT OR RETAIL | UPSET |
|------------------------------|-----|--|----------|---------------|---------|
| HAWAII TOWN POSTMARKS | | | | | |
| 0865 | O | #75 HAMAKUapoko; POIP #281.011; Black; R9; Paper Adhesion; Average (GMY/1952) | 2016 | \$0.60 | \$2.00 |
| 0866 | O | #75 HONOKAA; POINP #282.016; Purple; R7; F-Vfine (GMY/1952) | 2016 | \$0.60 | \$2.00 |
| 0867 | O | #81 hooPULOa; POINP #282.011; Blk; R3; Fine (GMY/1952) | 2016 | \$1.00 | \$2.00 |
| 0868 | O | #75 KAHULUI; POINP #281.01; Blk; R6; F-VF (GMY/1952) | 2016 | \$0.60 | \$2.00 |
| 0869 | O | #81 KAWAIHae; POINP #259.01; Purpe; R2 F-VF (GMY/1952) | 2016 | \$1.00 | \$5.00 |
| 0870 | O | #81 PR; lahaINA; POINP #253.9a1; Purple; R8 VF (GMY/1952) | 2016 | \$1.00 | \$2.00 |
| 0871 | O | #81 On Piece; lahaINA; POINP #255.9a1; Purple; R4; Fine (GMY/1952) | 2016 | \$1.00 | \$5.00 |
| 0872 | O | #43 On Piece; LAHAINA; POINP #281.013; Blue; 9/17/1888; R6; Fine (GMY/1952) | 2016 | \$1.00 | \$5.00 |
| 0873 | O | #74 LAUPAHOehoe; POINP #281.01; Purple; R7; Vfine (GMY/1952) | 2016 | \$1.50 | \$2.00 |
| 0874 | O | #75 MAHUKOna; POINP #281.01; Purple; R7; Oct 10, 1896; Poor (GMY/1952) | 2016 | \$0.60 | \$2.00 |
| 0875 | O | #57 OOKAla; POINP #253.41; Purple; R4 F-VF (GMY/1952) | 2016 | \$1.50 | \$2.00 |
| 0876 | O | #81 PAAUILO; POINP #253.01; Purple; R6; Fine (GMY/1952) | 2016 | \$1.00 | \$4.00 |
| 0877 | O | #74 PUNALUu; POINP #281.01; Black; R5; Fine (GMY/1952) | 2016 | \$1.50 | \$4.00 |
| 0878 | O | #75 On Piece; waiohiNU; POINP #259.13; Purple; R7; F-Vfine (GMY/1952) | 2016 | \$0.60 | \$2.00 |
| HAWAIIANA | | | | | |
| 0879 | O | #301 On Cover w/Straight Line "HONOLULU PLANTATION CO." + #865 Blk/4 + #904 Blk/4; All Cancelled at Aiea, Hawaii; F-Vfine (DLC/1946) | 2016 | \$2.25 | \$1.00 |
| 0880 | O | #554 On Cover; Armistice Day Cache; Cancel = USS Submarine Argonaut; Nov 11, 1935; Vfine (DLC/1946) | 2016 | N/A | \$1.00 |
| 0881 | O | C84 PBlk/4 On First Day of Issue; City of Refuge Cache (National Park Series); Dtd May 3, 1972; F-Vfine (BAH/1949) | 2019 | N/A | \$1.00 |
| 0882 | * | Picture Post Card; SS Haleakala by Moses Stationery (GMY/1952) | N/A | N/A | \$5.00 |
| BERMUDA | | | | | |
| 0883 | * | #105-08 + #109a + #110; LH; Vfine; 6 Total (BAH/1949) | 2017 | \$10.50 | \$2.00 |
| GERMANY | | | | | |
| 0884 | O | #B82-89 Vfine; On Folded Souvenir Page (BAH/1949) | 2017 | \$18.75 | \$4.00 |
| JAPAN | | | | | |
| 0885 | O | An Assortment of 300+ stamps; Used; Vfine; Modern Period (2000+/-); No effort was made to ID (BAH/1949) | N/A | \$30.00 | \$10.00 |
| NICARAGUA | | | | | |
| 0886 | ** | #202-27 Xfine; NH; 8 Sheetlets Post Office Fresh (BAH/1948) | 2017 | \$30.00 | \$3.00 |



0865



0866



0867



0868



0869



0870



0871



0872



0873



0874



0875



0876



0877



0878



0879



EX 0883



0880



0881



EX 0885



0884

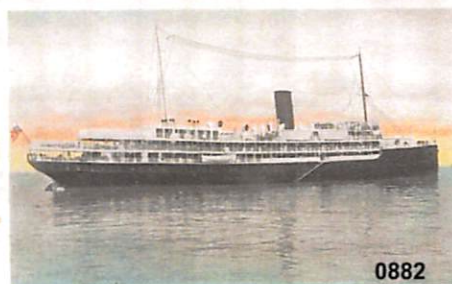

0882



EX 0886

| LOT # | */o | DESCRIPTIONS: (####) = VENDOR CODE; (*) = UNUSED; (O) = USED; (**) = UNUSED/NEVER HINGED; (OG) = ORIGINAL GUM; (DG) = DISTURBED GUM | CAT YEAR | CAT OR RETAIL | UPSET |
|-------------------------|-----|--|----------|---------------|--------|
| PHILLIPINES | | | | | |
| 0887 | O | Unknown Scott #'s; Interesting Documentary/Revenue Stamps; Two Large Stamps Have Smaller Stamps Attached and Two Smaller Single Stamps; One Pair Dated Nov 16, 1959 (BAH/1949) | N/A | N/A | \$1.00 |
| PITCAIRIN ISLAND | | | | | |
| 0888 | O | #185 (New Zealand) On Cover; w/Enclosure (Hand-written Letter); Dtd 1936; Scotch Tape Stains on Front Corners (BAH/1948) | N/A | N/A | \$2.50 |
| SINGAPORE | | | | | |
| 0889 | ** | #336-48 Xfine 13 Stamps all w/Top Margins (BAH/1949) | 2017 | \$21.95 | \$7.00 |
| UKRAINE | | | | | |
| 0890 | ** | #29 Sheet/25; Fine; Minor Wrinkles/Creases (BAH/1949) | 2017 | \$6.25 | \$1.00 |

AND WE ARE PAU!



EX 0887

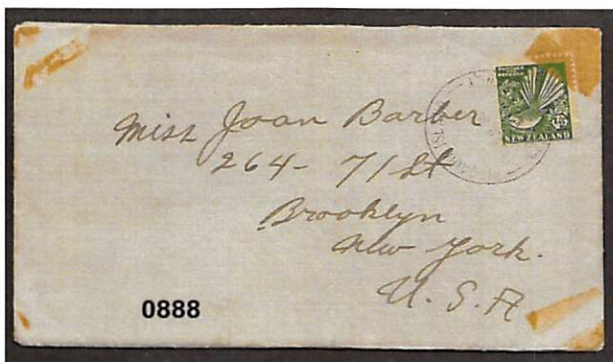

0888



EX 0889



0890

Results of the July 8, 2019 Auction – Lots not listed are passed lots

0706-\$13.50; 0708-\$30.00; 0709-\$5.00; 0710-\$11.00; 0711-\$1.00; 0712-\$1.75; 0713-\$1.75; 0714-\$40.00; 0715-\$20.00; 0716-\$26.00; 0720-\$15.00; 0722-\$5.00; 0727-\$35.00; 0728-\$27.50; 0729-\$42.50; 0730-\$140.00; 0731-\$310.00; 0732-\$30.00; 0733-\$47.50; 0734-\$42.50; 0735-\$75.00; 0736-\$180.00; 0740-\$160.00; 0742-\$220.00; 0743-\$95.00; 0744-\$100.00; 0746-\$95.00; 0748-\$15.00; 0749-\$1.00; 0752-\$27.50; 0753-\$32.50; 0754-\$32.50; 0755-\$40.00; 0756-\$90.00; 0757-\$420.00; 0758-\$25.00; 0759-\$25.00; 0760-\$25.00; 0761-\$160.00; 0762-\$125.00; 0763-\$47.50; 0765-\$5.50; 0767-\$150.00; 0768-\$30.00; 0769-\$190.00; 0770-\$220.00; 0771-\$65.00; 0773-\$16.00; 0774-\$2.00; 0775-\$4.00; 0776-\$2.75; 0777-\$20.00; 0779-\$4.50; 0782-\$2.50; 0783-\$3.50; 0784-\$5.50; 0786-\$3.00; 0787-\$6.00; 0788-\$3.00; 0789-\$7.50

HPS Members receive a 20% discount and time payments are available

**WE BUY AND SELL
ALL HAWAII!
OUR EXTENSIVE WEBSITE OF HAWAII ONLY:**

www.vogtstamps.com

Stamps, Covers, Postcards, Flight Covers, Documents, Coins, Currency, Paper Ephemera, Autographs, Photographs, Memorabilia, Kahului Railroad. **In short, nearly everything!**

**FROM RARITIES TO COMMON
GEMS TO NOT**

(MANY NOT ON THE
MARKET FOR HALF A
CENTURY!)



**Shows we will be attending
with our full Hawaiian stock:**

WESTPEX, April, Burlingame, CA
PIPEX, May, Portland, OR
APS, August, Omaha, NE
SESCAL, October, Ontario, CA
**Honolulu Stamp and Coin
Show**, TBA

650-344-3401 Phone
650-401-5530 Fax
vogtstamps@aol.com

VOGTSTAMPS-HAWAII

HAWAII

**STAMPS, COVERS, PROOFS, ESSAYS
BUYING & SELLING**



**Hawaii #78, Gutter Specimen Block
12 Cent Blue, 1894, World Class Rarity**

PACIFIC MIDWEST CO.

P.O. Box 730818

San Jose, CA 95173

408-532-7100

EMAIL: GARYUCB@AOL.COM

WE ARE A WORLD CLASS HAWAIIAN DEALER

ASDA APS HAWAIIAN PHILATELIC SOCIETY CHINA STAMP SOCIETY

Hawaiian Philatelic Society
 P O Box 10115
 Honolulu, Hawaii 96816-0115

I wish to submit the following bids for the Hawaiian Philatelic Society auction

held on: _____

Signature: _____

Print Name: _____ Date: _____

Address: _____ Telephone: _____

City: _____ State: _____ Zip: _____

| Lot | Amount | HPS | Lot | Amount | HPS | Lot | Amount | HPS | Lot | Amount | HPS |
|-----|--------|-----|-----|--------|-----|-----|--------|-----|-----|--------|-----|
| | | | | | | | | | | | |
| | | | | | | | | | | | |
| | | | | | | | | | | | |
| | | | | | | | | | | | |
| | | | | | | | | | | | |
| | | | | | | | | | | | |
| | | | | | | | | | | | |
| | | | | | | | | | | | |
| | | | | | | | | | | | |
| | | | | | | | | | | | |
| | | | | | | | | | | | |
| | | | | | | | | | | | |
| | | | | | | | | | | | |
| | | | | | | | | | | | |
| | | | | | | | | | | | |
| | | | | | | | | | | | |
| | | | | | | | | | | | |
| | | | | | | | | | | | |
| | | | | | | | | | | | |
| | | | | | | | | | | | |
| | | | | | | | | | | | |
| | | | | | | | | | | | |
| | | | | | | | | | | | |

Bidding Increments
 0.25 to 5.00 by 0.25 25.00 to 50.00 by 2.50
 5.00 to 10.00 by 0.50 50.00 to 100.00 by 5.00
 10.00 to 25.00 by 1.00 100.00 and up by 10.00

Must be a member to bid in the Auction

HAWAIIAN PHILATELIC SOCIETY

P.O. Box 10115
 Honolulu, Hawaii 96816-0115

ADDRESS SERVICE REQUESTED

